FRESH FOREIGN NEWS BY TELEGRAPH
—OVER WIRES OF—
The Associated Press

The Times Democrat.

The Associated Press Wire Report
—FURNISHES OUR—
Readers the very latest news every day.

VOL. XVI. NO. 127. LIMA, OHIO MONDAY, MARCH 12, 1900. PRICE THREE CENTS

SCARE

Of War Has Partially Blown Over in Frankfort.

Prisoners are at Louisville

And the Organization of the New Kentucky State Guards is Under Way Under Direction of Gov. Beckham.

Special by Associated Press.

Frankfort, Ky., March 12.—The war scare here has again apparently flattened, though leaders on both sides still express grave fears as to the ultimate outcome. The belief among Republicans is that attempts will be made to arrest Republican legislators in connection with the assassination of Gov. Goebel has resulted in several members leaving town. Both houses of the legislature met in the state house this morning. A squad of militia under Lieutenant Peake, who started for London Saturday as escort for Secretary of State Powers and Captain Davis, returned to Frankfort this morning. Adjutant General Collier has arrived here from Louisville and immediately held a short conference with Gov. Taylor. When seen afterward Gen'l Collier said Taylor had no intention of leaving Frankfort or of bringing any more troops here at present.

Adjutant General Castleman arrived today. He has been in conference with Gov. Beckham and other Democratic leaders. The organization of the new state guard under Beckham and Castleman is being arranged for. Several companies in the state guard have gone over to Beckham. It is understood that a new company was organized here yesterday and other companies enlisted at Louisville and other points in the state will be mustered in this week. The organization is being perfected in anticipation of the passage of the Triplett resolution in the house tomorrow.

IN JAIL.

The Two Suspects are Safely Behind the Prison Bars.

Louisville, Ky., March 12.—Secretary of State Powers and Captain Davis were brought here from Lexington in custody this morning and placed in the county jail.

GREAT EXCITEMENT

Caused by the Arrest of the Two Suspects.

Lexington, Ky., March 12.—Secretary of State Powers and Capt. Davis were secretly taken from jail between midnight and daybreak and in charge of Sheriff Suter, of Frankfort, were driven overland to Versailles. It is reported that they were then placed on a train and taken to Louisville. Officers here will say nothing, and guards at the jail profess ignorance of the movement of Suter and the prisoners. The removal causes much excitement.

STATE GUARD FORMED.

Governor Beckham's Followers Enlist and Equip a Company.

Frankfort, Ky., March 12.—The first move on the part of Governor Beckham's followers toward the formation of a state guard under his administration was taken here. City Clerk Ben Marshall circulated a paper and enlisted the requisite number of men who are to compose a new company. The guns for this company have been provided by citizens here, most of them being either needle guns or Winchesters.

A report gained currency that Governor Taylor had given his soldiers orders to arrest Governor Beckham and other officers of the Democratic state government. On account of this report the men enlisted by Captain Marshall were assembled at the city hall, armed and sworn in as special police for the purpose of protecting the Democratic officers, who are still quartered at the Capitol hotel. A large number of citizens also volunteered and were assigned to various posts in the vicinity of the hotel to offer resistance in case the talked-of arrests were attempted. Governor Taylor's soldiers, who are on guard at the state house, were reinforced by the arrival of the Barboursville company of 71 men, all of whom are fully armed and equipped. More troops are expected. Governor Beckham appointed Colonel David R. Murray of Clover Point assistant adjutant general with the rank of colonel, and he was sworn in.

Harland Whittaker and W. H. Culton, who were confined in jail here charged with complicity in the assassination of Goebel, were removed from the jail and taken in a hack to Shelbyville, where they were placed on a train and sent to Louisville under a heavy guard. It is understood they will be kept in the Louisville jail till the April term of the circuit court, when they will be returned here for trial.

Davis and Powers.

Lexington, Ky., March 12.—Impulsive action came near precipitating bloodshed, which would not have ended with the threatened riot at the depot, when Secretary of State Powers and Captain Davis were arrested by the Lexington officials, Saturday night. Time was ripe, under misleading reports that mountain men were preparing to rescue the prisoners from jail, for desperate resistance on the part of the local officers, who are mostly Goebel men.

The adopting of disguises by Davis and Powers in order to get out of Frankfort puts an ugly phase on the matter for the prisoners, in the opinion of some of their friends here, although they explain that they did so merely to get away from the local Goebel influences which, they allege, would work to their detriment in securing a fair trial. Both tacitly admit now that in this they may have made mistakes, as both strongly urge their innocence of any connection with the murder of Goebel and insist that they have no fear whatever as to the outcome.

Sheriff Bosworth of this county says he will give the men as speedy an examining trial as they desire, but he does not think it proper to have their trial for several days yet on account of the excitement.

Pardoned by Taylor.

Louisville, Ky., March 12.—According to a statement made by Governor W. S. Taylor, he has granted a pardon to each of the persons for whom warrants have been issued charging them with being accessories to the assassination of Governor Goebel, including Secretary of State Caleb Powers and ex-Secretary of State Charles Finley. In his statement Governor Taylor recites the conditions under which he claims to have been elected, and charges the Democratic contestants for state offices with conspiracy to secure control of the government. He believes the accused men to be innocent.

GOEBEL'S REMAINS

Have Been Buried on a Hill Overlooking Kentucky River.

Frankfort, Ky., March 12.—The remains of Wm. Goebel were taken from the chapel today and buried at West Chapel on the brow of the hill overlooking the Kentucky river.

FIFTEEN

Persons Burned to Death

Terrible Catastophe at Newark This Morning.

A Tenement House, Which Was a Fire Trap, Consumed by Flames—Many More Hurt.

Special by Associated Press.

Newark, N. J., March 12.—Fifteen persons, the majority of whom were children, were burned to death in a tenement house at Morris and Fourteenth avenues, about 5 o'clock this morning. Thirteen bodies were recovered from the ruins within three hours after the flames had been extinguished.

The feeling was greatly intensified when it became known that the fire was of incendiary origin. There were at least twelve families in the place, sixty persons in all, of whom perhaps fifty were children, unable to take care of themselves. Four men jumped from the front window and several were hurt severely. Nearly every room in the house contained its victim. Few were really burned to death. Most of the victims were smothered by smoke. The bodies were carried out by firemen.

Suspected Incendiary Arrested.

Vito Credavo is locked up on suspicion of having set fire to the building. Credavo, with his wife and two children occupied the rear portion of one of the upper stories. He was arrested on a statement made by Virginia Di Prula, who was a boarder in the house. Di Prula told Captain Edwards that when he was awakened by smoke he found Credavo and his family fully dressed and ready to leave the burning building.

FILIPINOS

Attacked Ward's Troops

As the Latter's Forces Were Leaving Aparri.

A Persistent Fight Followed, in Which Eight Americans, Including the Major, Were Wounded.

Special by Associated Press.

Manila, March 12.—Advices received from Aparri say that while Major Ward and company, 160th regiment, was leaving that place they were attacked at the landing on the river bank opposite the town. Persistent fighting followed, resulting in eight Americans, including Major Ward, being wounded.

GRAIN MARKET.

Special by Associated Press.

Cincinnati, March 12. — Wheat strong, 73½@74c. Corn strong, higher, 40c. Oats firm, 25¾@26c. Rye steady, 61c. Provisions firm, higher. Eggs steady, 14c. Butter steady.

Toledo, March 12.—Wheat 71½c. Rye 58.

Chicago, March 12.—Wheat 65⅞; corn, 36⅛; oats, 23⅛; pork, $11.00; $5.95; ribs, $6.02½.

LIVE STOCK MARKETS.

Special by Associated Press.

Chicago, March 12.—Cattle receipts 18,000, generally steady, good to prime steers $5.10@$6.00. Hogs, receipts, 30,000, strong, shade higher $4.70@$5.00. Sheep, receipts, 17,000, strong, $5.50 @$5.90. Lambs, $5.75@$7.40.

BOERS

Close to Gatacre.

The Latter Says He is a Mile From the Bridge.

Boers on Opposite Bank

A Conflict Between These Two Forces Expected.

Another Dispatch to the War Office Says that the British Were not Opposed in their Advance.

Special by Associated Press.

London, March 12.—The war office this morning issued the following despatch from Aasvoget Kop, dated March 12th. "We were unopposed during our march yesterday. The following additional casualties are: Killed, Lieutenants F. N. Parsons and A. B. Coddington, Essex regiment. Wounded, Lieutenants C. Berkeley, severely; Lloyd, arm, and G. H. Raleigh.

"General Gatacre reports that he was within a mile of Bethulie railway bridge yesterday. The bridge was partially destroyed and the enemy is holding the opposite bank."

IRISH BRAVERY

In the South African War is to be Recognized.

London, March 12.—The Lord Mayor has directed that the Irish flag be hoisted over the Mansion House on St. Patrick's Day in recognition of the bravery of the Irish troops in South Africa.

BOTH SIDES

Of the Burgher Army Confronted by the British.

London, March 12.—At the present rate of progress Roberts should be in Bloemfontein Wednesday, March 14. The commander in chief's dispatch announcing that General Gatacre is at Bethulie Bridge, puts the Boers in that vicinity between two detachments of British forces, Asovget Kop, where Lord Roberts sent his last cable message, being 100 miles almost due north of Bethulie. However, there is a large plain between them and the main body of the Boers now confronting Lord Roberts, and might be quite able to cover the retreat of the Burghers confrontieg General Gatacre.

Rumors of the relief of Mafeking continue to be circulated, but fail of any confirmatien.

MAKING IT WARM

For Roberts as He Proceeds Toward Bloemfontein.

London, March 12.—A dispatch to the war office from Lord Roberts, dated Driefontein, March 11, says: "The enemy opposed us throughout Saturday's march, and from their intimate knowledge of the country gave us considerable trouble. Owing, however, to the admirable conduct of the troops, the enemy were unable to prevent us reaching our destination. The brunt of the fighting fell on General Kelly-Kenny's division, two battalions of which, the Welsh and Essex, turned the Boers out of two strong positions at the point of the bayonet. I cannot get the precise number of casualties before 1 march, but will communicate it as soon as possible. The Boers suffered heavily, 102 of their dead being left on the ground. We captured about 20 prisoners."

Kelly-Kenny's Fight.

Driefontein, Orange Free State, March 12.—Broadwood's cavalry, advancing on Bloemfontein, unexpectedly found the Boers in a strong position in the Driefontein kopjes on Saturday. General Kelly-Kenny's division arriving, severe fighting ensued. The Boers resisted stubbornly, but were driven from their position, leaving a number of dead and 40 prisoners. The British force is moving forward. During the fighting, in which five regiments took part, with artillery, the Boers, though forced from their center position, clung tenaciously to the other kopjes, shelling the British freely with three guns and two Vickers-Maxims. The British cavalry began to turn the Boers' flank, but night fell before the movement was completed. The Boers retired during the night.

Cape Dutch Revolt.

Cape Town, March 12.—News from Lady Grey, Herschel and Aliwal North show that the rebels are laying down their arms in large numbers, and that the Boers all along the border are in serious straits. The rebels assert that the Boers are subsisting on bread and water and so-called coffee, made from rye. Other rebels are leaving to fight in the Free State. British rule has been restored at Lady Grey, where a big fight is reported to have occurred, many rebels being killed. It is reported that thousands of rebels contemplate surrendering to General Brabant.

Failed to Dislodge the Boers.

Durban, Natal, March 12.—A force of Bethune's mounted infantry, the Umvoti mounted rifles and the Natal police, with three Maxims under Colonel Bethune, reached Pomeroy, Thursday, March 8. The following morning the Boer pickets opened fire. A general engagements soon ensued, the Boers using pompoms and two big guns. There was heavy firing on both sides. Colonel Bethune, seeing the impossibility of dislodging the Boers without artillery, retired south of the Tugela.

Mafeking Doomed.

Lorenzo Marques, March 12.—According to Boer reports the fall of Mafeking is certain. There has been heavy fighting the past week and the Boers have been shelling the town from all the outlying forts which they have captured. Colonel Baden-Powell cleared all the natives out of town, but the Boers drove them back. The Boers are preparing for a final assault with the idea that the capture of Mafeking will raise the drooping spirits of the burghers.

DIED

From the Plague.

The San Francisco Board of Health Has Decided

Case of Bubonic Plague

Has Been Under Treatment There for Some Time

And His Finally Terminated Fatally—The Chinese Consul General Takes an Opposite View of the Case.

Special by Associated Press.

San Francisco, March 12.—The board of health has decided that the recent death of the Chinaman in Dupont street was from bubonic plague and agreed that the work of inspecting Chinatown with a view to improving its sanitary condition, shall begin at once. Every day until all danger is past, every house will be visited and every occupant inspected.

No alarm is felt by physicians who discuss the matter and some doubt is yet expressed as to the nature of the disease from which the Chinese died. Counsel General Ho Yow says: "I believe that this is nothing more or less than a ruse on the part of the board of health to prevent liability of damage suits which have frequently been threatened on account of the outrageous acts of last week in quarantining the Chinese quarter. There never was any bubonic plague in Chinatown.

"The case in question was made a subject of a thorough examination by myself and I will not hesitate to say that the public need not be alarmed. The man was sick for some time and died from an ailment which is common, though not contagious."

RUMOR

That the United States Will Use Its Good Officers

To Restore Peace in Africa.

The American Consel at Pretoria Has Transmitted an Important Document to Great Britan Bearing Upon the Subject.

Washington, March 12.—There is reason to believe that the United States Government is using its good offices to restore peace between Great Britian and the South African Republics. Not by a proffer of meditation but as an intermediary to transmit an appeal for peace. If the belief is well founded, then Adelbert Hay, U. S. counsul at Pretoria, has been the instrument for transmitting to the British government, through the double intervention of the department of state and ambassador Choate, an application from presidents Kruger and Steyn to be informed as to the erms upon which the war can be ended. The facts will be fully developed in a day or two.

Intervention of Other Great Powers Asked For.

The Hague—It is learned from reliable source that President Kruger through the consul at Pretoria, has appealed for intervention of the Great Powers in the Transvaal war and has also appealed to the governments of Belgium, Holland and Switzerland.

ANOTHER

Import Port Infected With Bubonic Plague.

Special by Associated Press.

Washington, March 12.—The state department has been informed by the United States Minister at Buenos Ayres that bubonic plague has made its appearance at that important commercial port.

FIREMEN CAUGHT.

Two Fatally Hurt While Fighting a Stubborn Boston Blaze.

Boston, March 12.—Fire in the four-story building of the Massachusetts Macaroni company caused the death of one fireman, the probable fatal injury of another and the serious injury of three others, besides entailing a financial loss variously estimated from $75,000 to $150,000. P. J. McCarthy, senior hoseman of steamer No. 8 was instantly killed. He was standing on a ladder near a cornice of the burning building when the roof fell in and he was hurled to the ground. Fireman Curran, while on the roof, was swept to the ground by one of the many streams that were being played into the fire. He was severely injured internally and may die. Lieutenant Walter McLean was hit by falling debris.

About French Treaty.

Washington, March 12.—While the state department has not finally arranged with the French government for an extension of time allowed for the ratification of the pending French reciprocity treaty, it is said at the department that there is no doubt that such an arrangement can be effected. Regarding the probable length of the extension, it may be stated that although willing to yield to the pressure of more urgent legislative business in the senate, the administration is particularly anxious to secure action upon the treaty before the expiration of the present session of congress. The principal reason for urging such action is a desire to secure to the American exhibitors, at the approaching Paris exposition, some substantial trade benefits in return for the large amount of money which is to be invested in that enterprise by the United States government and the exhibitors themselves. The department officials will also urge upon the senate that the ratification of the treaty during the present session will place in their hands a powerful weapon with which to meet the dangerous aggressions of the German reichstag upon American commerce, as evidenced in the action taken in that body on the meat inspection bill.

YAQUI RISING.

Four Engagements With Troops Result Disastrously For Indians.

Pueblo, Mexico, March 12.—During the four days ending on Friday, the Yaqui Indians and the Mexican troops had four engagements near Cocorot, Mexico. The Mexican troops are endeavoring to force their way through this section of the country so as to keep a roadway between Torin and that point open for travel. The engagements of the four days mentioned resulted rather disastrously for the Indians, as in the neighborhood of 200 are known to have been killed, and possibly more. The Mexican troops suffered very little loss of life, though some 25 soldiers were wounded. All the engagements were in the nature of skirmishes lasting only a few hours, when the Indians would retire.

Expect Enormous Crowds.

Kansas City, Mo., March 12.—Judge Adair Wilson of Colorado, member of the subcommittee of the Democratic national committee, arrived here to attend the meeting to make arrangements for the national convention in July. The five other members are expected in the morning. In the course of an interview Judge Wilson said: "I think that the night of July 8 will see everything finished, if we don't get away the day before. Bryan will be nominated. I look for an enormous crowd here in July. People are coming from Colorado by the thousands. All the west will send sightseers."

Driven From Home.

Lasalle, Ill., March 12.—Residents along the Little Vermillion river in Lasalle in the vicinity known as Strasburg, were driven from their homes by the high water and an ice gorge, which threatened the destruction of their homes. They were awakened by the inrush of the water and the police rescued them in boats. Many narrow escapes are reported. The Illinois river is 10 feet above normal and still rising, the lowlands along the bottoms being flooded.

May Not Return.

City of Mexico, March 12.—Archbishop Averardi, papal delegate to Mexico, will probably not return here. It is an open secret in ecclesiastical circles that he was profoundly disappointed in his reception here and the scant courtesy shown him. A friend of the distinguished prelate says: "When the papal delegate arrived it was but natural that the archbishop of Mexico should offer him hospitality, but he had to seek lodgings with an eminent and friendly physician of this capital. This gave him his first idea of the disposition of the Mexican prelates toward him. As time went on he found the disposition prevalent to regard him as an interloper, and a feeling not surely one of loyalty to the pope was manifested."

NEWSPAPER ARCHIVE®
NEWSPAPER ARCHIVE®

Worse Than Death Valley.

Dreadful as Death valley is, its northwestern arm, known as Mesquite valley, is worse. All the waters upon its surface are poison, and down through the canyon a hot, suffocating wind blows with terrible velocity. During its course through the desert it frequently gathers clouds of white sand that have blinded many a horse and rider, and at frequent intervals it whirls down the canyon like a cyclone of sharp crystals. Under the glistening beds of salt and borax are concealed streams of salt water which flow sluggishly toward some unknown outlet or may be lapped up by the parched winds.

One of the strangest phenomena of this extraordinary place is what frontiersmen, for want of a better name, have called "raising earth." By the action of the sun a crust composed of minerals and clay has been formed on the surface, and by some curious pressure of nature has been lifted from the earth in irregular curves like pie crust in the oven. The cavity between this crust and the solid earth varies from one to ten feet, and the depth frequently changes after heavy windstorms by the displacement of the air beneath. The man or the animal that steps upon this crust is gone forever. It is absolutely impossible for any one to extricate himself when plunging about in the "raising earth."—Chicago Record.

Took Her Cousin's Place.

One day a young Swede, a student at the University of Berlin, received a letter from his uncle saying that his daughter, the young man's cousin, would stop in Berlin for a few days on her way to Ems and would be kindly meet her and show her the city. The mail coach arrived and with it the young lady, who found a fine looking young fellow with a vivid boutonniere awaiting her arrival. He accompanied her to the hotel. The following morning he called and took her driving in an elegant brougham. These attentions continued during the three days of her visit. The lady appeared overjoyed at the gallantry of this cousin, whom she had never met before.

On the day of her departure, while assisting her into the mail coach, the young man said, "I cannot let you depart without making a confession." The lady blushed and dropped her eyes. "I must tell you that I am not your cousin. Your cousin is a friend of mine. He had no time to accompany you, having to cram for his examinations, so he bade me take his place."

"In heaven's name, who are you, then?" cried the lady.

The young man handed her his card. The postilion blew his trumpet, the mail coach rolled away, as the young lady read this name on the card: "Otto von Bismarck."—Current Literature.

Soldiers of Fortune.

"It is embarrassing to meet former cotillon partners as elevator boys and waiters," said a European lady now visiting New York. "It has been my fate to undergo and inflict this unhappiness several times.

"I went to a fashionable hotel on my arrival. Wearing his hotel livery with the same grace as he had borne his officer's uniform when I last saw him and danced with him at a state ball in a foreign capital, was a man I had known. He colored to the eyes as he saw me, but made no sign, nor did I.

"The same thing has happened since at restaurants, at other hotels, in riding academies and in carriages. Some day M. le Baron de Trois Etoiles and Graf von Truemmer-Schloss will appear in European society with new eclat and full purses. Will I ever say that I know where they made their money? Why, of course not. It is a far cry from America to Europe, and in their own country these gentlemen have an irreproachable social position. I have really already forgotten the names of those I have seen. I assure you."—New York Mail and Express.

Goldsmith.

Not long before the close of Goldsmith's life he produced the brilliant and humorous lines of "Retaliation." Varied accounts are given of the origin of this poem. It will be remembered that in a joke Garrick wrote the following couplet as an epitaph for Goldsmith:

Here lies Nolly Goldsmith, for shortness called Noll,
Who wrote like an angel, but talked like poor Poll.

It was on April 4, 1774, that Goldsmith died. The precise spot where he was buried in the Temple churchyard is unknown.

This is Johnson's summing up of the character of Goldsmith: "He had raised money and squandered it by every artifice of acquisition and folly of expense. But let not his frailties be remembered; he was a very great man." —William Black's "Life of Goldsmith."

Daniel Webster's Paper Cutter.

Joseph M. Terry of Peconic, N. Y., has presented a valuable relic of Daniel Webster to the Suffolk County Historical society. It is an ivory paper cutter which Mr. Webster used for a number of years in his library at Marshfield, Mass. Webster gave it to Charles Taylor, then a boy, whose father was at the time manager of Mr. Webster's farm. Young Taylor preserved the relic and several years ago while residing near Mr. Terry's house gave it to him.—New York Sun.

A Song About a Man.

"I will sing you a song about a man," said the minstrel. "By the way, did you ever notice that there never was a song written about a man? All songs are about roses and maidens and love and trysting places and sunsets and mothers; never one about the old man. Come to think about it, though, there was one, 'Father, Dear Father, Come Home With Me Now.' In this song the old man is drunk in the first verse."—Atchison Globe.

"Little Sticks Kindle the Fire."

The time for fires for warming is about gone and the little sticks can take a rest. Unfortunately, however, the cold months brought into the human system impurities of the blood, which generally show in the Spring, and which need treating with America's Greatest Spring Medicine, Hood's Sarsaparilla

It has the faculty of going directly to the seat of the trouble, removing it speedily. *It never disappoints.*

The Grip — "After the grip I was run down, appetite poor and health bad. Hood's Sarsaparilla purified my blood, restored my appetite, pains entirely gone. I am a surveyor." A. W. Judson, Sandusky, Ohio.

Scrofula Bunches—"My baby was weak and delicate after scarlet fever. Skin was transparent and blue. Scrofula bunches came on his neck. Three bottles of Hood's Sarsaparilla removed them completely and he is now strong." Mrs. Geo. Clark, 522 Chestnut Street, Lynn, Mass.

Catarrh "I suffered twelve years with eczema. Tried different medicines and physicians with only temporary relief. Finally took Hood's Sarsaparilla and Hood's Pills patiently for six months and am entirely cured." D. J. Murr, U. S. Pension Office, Indianapolis, Ind.

Three Troubles—"I had rheumatism, weakness of the heart and stomach, with scrofula. Nothing helped me until I took Hood's Sarsaparilla; it relieved me in short time." Mrs. R. P. Wallis, Winnisquam, N.H.

Tired Feeling — "I had that tired, dull feeling, dyspepsia, headaches and sinking spells, but Hood's Sarsaparilla made me a new man. I never was better than now." John Mack, Oskaloosa, Iowa.

Backache — "I was miserable and tired, had no appetite and felt sore all over. My back ached so that when I stooped I could hardly straighten up. First bottle Hood's Sarsaparilla helped and three bottles made me strong and well." J. J. Eichbaner, 928 Meldrum Ave., Detroit, Mich.

Rheumatism — "My husband has been greatly benefited by taking Hood's Sarsaparilla for rheumatism. I take it when weak and worn out as it is the best." Mrs. M. Leddy, 516 Waverly Av., Brooklyn, N. Y.

Hood's Sarsaparilla
Never Disappoints

Hood's Pills cure liver ills; the non-irritating and only cathartic to take with Hood's Sarsaparilla

Winter Trips in the Tropics.

The C. H. & D. Ry., has on sale at its principal ticket offices both single and round trip tickets to all points in Cuba and the West Indies, Belize—British Honduras—Livingston and Port Barrios, Guatamala—Port Cortez, Ceibe and Truxillo, Spanish Honduras Port Limon, Costa Rica—Bocas de Toro, Columbia—Bluefields and Rama, Nicaragua; also to many other points in Central and South America. Baggage checked through to destination. Sleeping car space and Steamer accommodations reserved on application to ticket agent. If you contemplate a Southern trip, get information from your nearest C. H. & D. agent or write D. G. Edwards, P. T. M., Cincinnati, Ohio.

Banker Routs A Robber.

J. R. Garrison, Cashier of the bank of Thornville, Ohio, had been robbed of health by a serious lung trouble until he tried Dr. King's New discovery for Consumption. Then he wrote: "It is the best medicine I ever used for a severe cold or a bad case of lung trouble. I always keep a bottle on hand." Don't suffer with Coughs, Colds, or any Throat, Chest or lung trouble when you can be cured so easily. Only 50c and $1.00. Trial bottle free at H. F. Vortkamp's drug store. Corner North and Main streets.

Some Points About Metals.

Extreme cold increases the tenacity of pure metals and alloys, and the higher the melting point of metal the stronger it is likely to be. This is accounted for by the statement that metals with high melting points must necessarily be coherent and tenacious. Metals are composed of molecules, and high-melting point metals require an enormous amount of heat to drive the molecules apart.

The Best Salve in the World

Is Banner Salve. It is made from a prescription by a world wide known skin specialist and is positively the most healing salve for piles, burns, scalds, ulcers, running sores and all skin diseases. H. F. Vortkamp, Cor. Main and North streets.

Turks at French Universities.

Amongst the many foreign pupils who pursue their studies at French universities are a number of young Turks, who are sent to Paris and Montpelier at the expense of the sultan. These Turkish students are under the care of one of the most eminent functionaries of Abdul Hamid, who, like many of the potentates of medieval Italy, finds relaxation from his duties as a Great Assassin in the patronage of the arts and sciences.

The Easy Food
Easy to Buy,
Easy to Cook,
Easy to Eat,
Easy to Digest.
Quaker Oats
At all grocers
in 2-lb. pkgs. only

Henry George's First Friend.

In the late seventies Henry George, the single tax reformer, came east from California. He was desperately poor and had but few acquaintances.

Shortly after his arrival he lectured before the Saturday Ethical club of New York, where his brilliant oratory and shabby attire made so striking a contrast as to excite the sympathy of those present.

After he left the club appointed a committee to aid him in getting up a public lecture. Among others, the committee included Seth Low, who was then engaged in business. He was in consultation at the time, and the committee were in a hurry, so he told them to send him a lot of tickets. They forwarded 20 to him the same day and felt happy at having secured $20 for the lecture fund. The next morning came a letter of thanks from Mr. Low praising the lecturer's intellectuality and inclosing a check for $250. The affair was a success, netting about $300, so that President Low may be said to have been the first man to start Mr. George on his eastern career.

Twenty years later, in 1897, Mr. Low was the citizens' candidate and Mr. George the labor candidate for mayor of New York. The latter made a vigorous campaign and in all his speeches advised the citizens, if they could not vote for him, to vote for his friend Seth Low, and on one occasion he said that if it had not been for the latter he would not be there as a candidate. Few understood his full meaning.—Saturday Evening Post.

He Had Enough.

There is a New York physician who takes an active interest in politics and is popular with the "boys." In spite of his jolly disposition he is an extremely thin man, so thin that many a joke is aimed at him. Here is the latest story they are telling about him:

A grocer's boy entered the doctor's office the other day with a basket of fine fruit which some grateful patient had sent to him. The doctor told the boy to place the basket in a cabinet which stood against the wall. At the same instant he stepped out of the room, and, going into an adjoining one, manipulated a contrivance which caused an articulated skeleton within the cabinet to waggle its head and limbs in an appalling manner just as the messenger boy opened the door.

With a yell of terror the boy fled. When the doctor had enjoyed a hearty laugh, he picked up a fine apple and followed the boy into the street to give it to him. "Come here, my boy!" he shouted. "Here's a fine apple for you."

"Not on your life!" replied the affrighted youngster, taking to his heels again. "You can't fool me with your clothes on."—New York Tribune.

An Absentminded Professor.

I have a story of a gentleman now engaged in educational work which is, I think, somewhat remarkable and is also quite true. This gentleman was once professor of mathematics in a fine New England college. He was greatly interested in the work and devoted himself so wholly to it that a natural tendency which he had to absentmindedness became much accentuated.

One day when he had guests at dinner and was helping them to fish from a platter he took a plate bottom side up, put a fish on the bottom of the plate and handed it thus to one of the guests. There was a laugh at once, and his wife said, "My dear, if your absentmindedness has gone so far that you are serving people food on the bottoms of plates, I shall insist on your resigning your professorship."

She did insist on it, and he resigned and went into another and more general field of teaching. He is still a little inclined to be forgetful—like some of the rest of us—but he has never since served food on the bottom of a plate.—Boston Transcript.

His Answer Was Reassuring.

Mgr. Calino, the simple hearted and ingenuous Frenchman, happened to be riding in a train in the same compartment with a lady who was in constant fear of a smashup.

At every sudden stop, every jar, every sound of the bell or whistle, she cried out:

"Oh! Oh! Have we run off the track? Is it a collision? Are we going to be killed?"

Calino paid no attention, but remained wrapped in solemn silence. Presently the lady said to him:

"And you, sir, aren't you afraid of railroad accidents?"

"Not I, madame," answered Calino reassuringly. "It has been foretold that I am to die on the guillotine!"

The nervous woman went into hysterics and had to be removed from the train at the next station.—Youth's Companion.

At the Theater.

Fuddy—What do you laugh at that old joke for? When I told it to you three months ago, you didn't even smile, and now you laugh at it as though you would die.

Duddy—Yes, I know; I paid to get in here, and I'm bound to make the most of my money's worth.—Boston Transcript.

Abusing His Privileges.

"Dauber says he is wedded to his art."

"He evidently thinks he is, or he wouldn't mistreat her so shamefully." —Chicago Record.

Their First Steps.

"A man goes wrong," said the social sage, "from pure cussedness; a woman out of mere curiosity."—Philadelphia North American.

If all the money in the world were divided equally among the people, each person would get about $30.

Kissing the hands of great men was a Grecian custom.

Amazing Expansions of Great Britain.

In 1760 the area of the British foreign possessions outside and exclusive of the British Isles, but including Canada, the West Indies, and India, may be set down as about 3½ millions of square miles, with a population of less than two millions of white people and perhaps forty-five millions of colored races. These figures, though little as compared with those of 1899, are yet quite respectable. They were vastly greater than other nations of that time could show. Indeed they are greater than any nation can even now show for foreign possessions. In 1899 the British empire contains over 12 millions of square miles and 410 millions of population, of whom 55 millions are white people, that is 40 millions in the mother country, and 15 millions in the colonies, while the remainder are of colored races. This represents about nearly one-third of the habitable globe and shows an amazing expansion within the hundred years.

Good old Granny Metcalfe, of Kentucky, 89 years old, says that Dr. Bell's Pine-Tar-Honey is the best Grip Cure, Cough, Lung and Bronchial remedy that has been offered the people during her life. T. N. Cunningham, 136 N. Main Street.

The Gould Boys' Schooling.

From the New York Post: It must have struck you as rather odd that the four Gould boys are not graduates of any university. George, now 36 years old, attended private schools and had private tutors. His father early set him to work in his office and paid him $5,000,000 to learn the railroad business. Edwin, just entering his 35th year, was a member of the class of 1888, Columbia University, but did not wait to be graduated. He, like his elder brother, set out for a business experience before he got out of his teens. His ambition was to become a successful controller and director of monster enterprises, and for so young a man he has handled some mammoths. Howard had little schooling. His chief business venture was the purchase of Johnnie Milholland's pneumatic mail system, called the Tubular Dispatch Company, capital $2,100,000. Otherwise he is devoting his entire life to yachting. Frank, the youngest, is a breeder of giant St. Bernards, thinking nothing of paying $10,000 for a fancy dog. He is prime mover in the Federal Trust Company, capital $1,000,000, surplus $500,000, which was organized on November 20 last, and will do business in the new building at Wall and New streets. George, Edwin and Howard are incorporators, and numerous allied Gould interests are represented. Howard is about 30 years old and Frank is just of age.

I had granulated lids for twenty years. I tried many doctors and lots of medicine to no avail. A skim had grown over my eyes, and they grew worse until I could not recognize one across the street. Sutherland's Eagle Eye Salve cured me sound and well in ten days. Mrs. W. C. Woodall, Murfreesboro, Tenn. T. N. Cunningham, 136 north Main street.

Guarding the Trans-Siberian Railroad.

The Trans-Siberian railroad is very closely guarded, the management feeling personally responsible for the people they carry on their trains. The road is divided into sections of one verst, or five-eighths of a mile. In a neat little log house, usually in a garden, live the guard and his people. The average family is a wife and five tow-headed children. The houses were built by the company and evidently with a view to meeting the demands of increasing families. The guard or a member of his family must patrol his section night and day. He steps to the side of the track as the train approaches and after it has passed steps back into the middle of the track, holds a small green flag in the air, at night a lantern, and stands like a statue until the train has entered the next section. Several guards do duty in the heavy curves and frequently they are only a few hundred feet apart. Much of the track patroling is done by women, who have proved fully as reliable as the men. The women are nearly always barefooted, and as they stand on the track holding the flag aloft, a Siberian breeze toying with their short skirts, they are fine subjects for a sculptor after a unique model.

CASTORIA
For Infants and Children.
The Kind You Have Always Bought
Bears the Signature of Chas. H. Fletcher.

A Case of Female Impersonation.

A remarkable case of female impersonation has (according to a Paris correspondent) just been discovered. A Brittany peasant girl calling herself Anna Fervac, was engaged as a servant by M. Lefebvre, a shopkeeper in the Saint Lambert district. She declared that she had sold her hair to a barber at Morlaix to pay her fare to Paris. The young servant appeared honest and industrious, but eventually Madame Lefebvre, who was frightened at her strange behavior, informed her husband. It then turned out that the pseudo bonne was a lad of seventeen who had escaped from prison, and had donned female garb to escape detection. He had betrayed himself by falling in love with his mistress.

CASTORIA.
Bears the Signature of The Kind You Have Always Bought Chas. H. Fletcher.

HOSTETTER'S CELEBRATED STOMACH BITTERS

Sufferers from stomach troubles such as

Dyspepsia, Constipation Indigestion

need the Bitters immediately. It cures quickly and permanently where all other so-called remedies fail. It is the king of all stomach tonics

A Woman's Perseverance.

An interesting story of a woman's perseverance comes from the wilds of Glamorganshire, England. She had inherited a small farm, and as soon as she arrived at a marriageable age began looking for a husband to share her lot. She was quickly married, but the couple had hardly settled down to wedded bliss when the husband died without having had a chance to begin to cultivate the farm. Not intimidated by this, the widow married a second husband, who sowed the fields with grain. He likewise died. She tried a third, who reaped the grain, but death soon snatched him away. She then married a fourth, who thrashed the grain. He also followed the fate of his predecessors. She then married a fifth husband, with whom she enjoyed the produce of the farm. The little woman had boldly married five men in the short space of eighteen months.

He Fooled The Surgeons.

All doctors told Renick Hamilton, of West Jefferson, O., after suffering 18 months from Rectal Fistula, he would die unless a costly operation was performed; but he cured himself with Bucklen's Arnica Salve, the best in the world. Surest Pile cure on earth. 25c a box at H. F. Vortkamp's drug store, corner North and Main Sts.

A Great Place for Longevity.

To all appearance Ardnamurchan, on the west coast of Scotland, is a great place for longevity. Whether it is because of the soft salubrious climate, or the remoteness of the place from the centers and sins of population, or something indigenous to the Ardnamurchan nature, it would be rash to say; but certain it is that an Ardnamurchan seems to have a good chance to become a patriarch. Within thirty years many of the inhabitants have been cut up at varying ripe ages between 100 and 112. There was a Miss Ann MacDonald, a friend of MacLeod, the high priest of Morven, who leisurely laid down her life at the extreme age of 112. An Alexander McPherson "vanished from the present vista" when he had attained to 109. A third Donald Cameron, not only saw the five score comfortably out, but left "a hundred individual offsprings to mourn his death." And a fourth, Mrs. Mary Stewart, has reached 108, is hale and hearty, rises daily, and "moves about the house."

A Little Known Fact.

That the majority of serious diseases originate in disorder of the kidneys. Foley's Kidney Cure is guaranteed. Try it today if you're not feeling well. H. H. Vortkamp, Cor Main and North streets.

Using the Life Rocket.

On a coast where shoals and reefs make the use of a life boat impracticable, or where the breakers and surf put an insurmountable barrier between the distressed crew on a wreck and the brave men on shore, the life rocket is resorted to; and, if the ship is within a certain distance, the swift traveling line propelled through the air comes like a messenger of hope and life to those poor souls who, but a moment before, seemed beyond the reach of human aid. But, see! Suddenly a snow-white serpent shoots up in the air. It comes nearer and nearer; the anxiously strained eyes can now see the line which travels with it. It has reached the wreck and has been seized by eager hands. Quickly it is pulled through a tail-block, and, as they haul on, a stout rope soon follows in its wake. Next comes a hawser, by means of which food and restoratives can be passed to the sufferers. Lastly comes the life-buoy, and one by one the crew is safely landed. Sometimes a kind of car is sent, in which several people can be rescued at the same time.

Walker's Tonic is the link that picks up the vital force of man in his run-down state and binds him to health and strength by recuperating the Brain, regulating the action of the heart and nourishing the Nervous System. T. N. Cunningham, 136 north Main street.

Episcopal Profanity.

From the New York Sun: A good old monk known to many people of New York by reason of ministrations extending over many years was overtaken by the gout. "It's the only thing I know of to make a man wish at moments that he was not a priest," said he, in jocular seriousness, to a caller at the monastery; "I had a good friend —he was a good bishop—who told me that when tempted, he was always able to compromise on 'Be jabbers,' and found that his feelings had all the relief they required. Well, he made me think I ought to have been a bishop, for I want lurid profanity—ouch!"

Has Been, but Is No More.

Mabel—Papa, what did Mrs. Bragg mean by an "old mine" diamond? Her Father—Ahem! It's probable, my child, that she meant one that isn't any longer hers.—The Jewelers Weekly.

LIKE MOLTEN SILVER.

QUEER SIGHTS OFTEN WITNESSED ON OCEANS.

Bering Sea Phosphorescence Surpasses All Other Like Phenomena in Brilliancy—Seen From the Deck of the Revenue Cutter M. Culloch.

"I have very often heard of the wonderful phosphorescence of southern seas," remarked a traveler from the north, "and I have seen some pretty fair samples of it in the Atlantic between New York and English ports, but I did not know that it prevailed to any extent in northern waters until during the past summer. In August last I was on board the revenue cutter McCulloch, in the Bering sea, about 63 degrees north latitude, bound north, when one night about 10 o'clock I happened to go on deck, and I was almost frightened by the sight of the sea. The wind was blowing sharp, enough to raise the whitecaps, and the whole sea looked as if it were lighted from its depths by a million arc lights throwing the whitest rays upward and under the flying foam. The hollows of the waves were dark, but every crest that broke showered and sparkled as if it were filled with light. From the sides of the ship great rolls of broken white light fell away, and she left a broad pathway of silvery foam as far back as the eye could reach. But about this hour there was a most striking display. Here it was as if the ship were plowing through a sea of white light, and as the water was thrown back from her prow it fell in glittering piles of light upon the dark surface beyond, and was driven far down below, lighting the depths as if all the electricity of the ocean were shooting its sparkles through the waves and turning itself into innumerable incandescents that flashed a second and then shut out forever. I stood on the forecastle deck looking down into the brilliant white turmoil of the waters until I began to feel as if we were afloat upon some silver sea, and a really uncanny feeling took possession of me. The white ship was lighted by the phosphorescence of the waters, so that as high up as the deck there was a pale, weird white, that made one feel as if the 'Flying Dutchman' were abroad upon the seas and had just passed us. The masts towered in ashy gray above the decks, and every rope and line stood out distinctly in the light, but cast no shadows. It was all as ghostly as if we had gone up against the real thing, and it was a positive relief to get back into the wardroom, where there was something more human. I don't know how long it lasted, but when I went to bed at 11 o'clock I could still see the silver shining through the air porthole in my stateroom."—Washington Star.

Army Problems.

The greatest difficulty with armies in active service in the food supply, enough must be obtained quickly and easily. We all know the dreadful effects of lack of food at Santiago. After long study Germany and France both decided that Cocoa and Chocolate were especially adapted for the purpose, being almost entirely nutritive and small in bulk. Coffee and tea were found of no food value and really injurious. Cocoa and Chocolate fed the system and little other food is required. In France Chocolate is sold on the streets ready to drink. A cup of Chocolate with a bun is the Frenchman's breakfast and at trifling cost. Those who wish to economize should follow this example. Buy the best Cleveland Cocoa or Rose Sweet Chocolate.

To Exclude Eastern Consumptives.

It is interesting to note that California physicians are fixed in their hope of some time excluding eastern consumptives from the state. The subject, which has been discussed a number of times in the last few months, was again taken up at a meeting of the state board of health a few days ago. Dr. Louis Bazet, of the board, read a paper on the dangers of tuberculosis as a contagious disease threatening California. He said that between 40,000 and 50,000 consumptives entered California annually, and each of these persons helped to spread the disease germs.

Try Grain-o! Try Grain-o!

Ask your Grocer today to show you a package of GRAIN-O, the new food drink that takes the place of coffee. The children may drink it without injury as well as the adult. All who try it, like it. GRAIN-O has that rich seal brown of Mocha or Java, but it is made from pure grains, and the most delicate stomach receives it without distress. ¼ the price of coffee. 15c. and 25c. per package. Sold by all grocers.

The Irish Bar.

Just now there is a good deal of excitement amongst the legal element in Dublin as to filling up the vacant judgeships. The majority of the judges on the Irish bench are Protestants, and the Roman Catholics are anxious that one of their persuasion gets the billet. From an unofficial census of the Irish bar, which has lately been taken, it appears that there are 399 practicing barristers in Ireland. Of these 253 belong to the various Protestant communions, 150 are Roman Catholics, and 1 is a Jew. Out of 56 Queen's Counsel, 16 are Roman Catholics. It is held that if the proportion of each creed in the profession were maintained in the judiciary, 7 judgeships out of the 18 should be filled by Roman Catholics, whereas at present there are only three Catholic judges on the bench.

CASTORIA.
Bears the Signature of The Kind You Have Always Bought Chas. H. Fletcher.

PUNY CHILDREN

TOO MANY OF THEM DIE.

Their Little Bodies Unable to Stand the Ordeal of Development.

WE THINK EVERY MOTHER IN THIS TOWN SHOULD KNOW ABOUT VINOL.

It is the Delicious Tonic We Advise for Growing Children.

Is your boy or girl pale and listless? Do they act differently from other children? Do they sleep poorly and eat poorly? Does your boy avoid the sports and games of other boys? Does your girl complain of headache and find her studies a hardship?

If so, you may make up your mind they are growing too fast. They need something to help nature in her great work of furnishing the necessary elements for creating flesh and muscle tissue, bone structure and rich, pure, red blood.

They need a tonic in the full sense of the word and we can tell you what to get.

It is Vinol Wine of Cod-Liver Oil, the great modern reconstructor. Children like it, it is so delicious to the taste, in spite of the fact that it contains a highly concentrated extract of the medicinal principles that are found in cod-liver oil.

But because the vile-smelling and tasting grease has been discarded and all of the other disagreeable features eliminated, the benefits of Vinol are easily understood.

Vinol acts favorably on the stomach, creates an appetite and enables the food that is eaten to do the greatest possible amount of good.

Following is a letter that bears directly on this subject:

"I was all run down and took Vinol. It did me so much good and it was so pleasant to take that I gave it to my children. They were growing fast and needed something in the way of a tonic and I found it to be just the thing for them."—Sarah Pickering, 1932 Fall River, Mass.

We cordially invite mothers interested in the welfare of their children, as well as any one else needing a sure, safe and delicious tonic, rebuilder and rejuvenator, to call on us. We will gladly tell any one all we know about Vinol and why we so highly endorse it.

Inasmuch as we are always ready and pleased to refund the cost of Vinol to those who don't find it exactly what we claim it to be, it will be seen that we are prepared to substantially endorse our claims for the excellence of this marvelous preparation.

H. F. VORTKAMP.

Metropolitan Pharmacy, corner Main and North streets.

ATTACHMENT NOTICE.

Heffner & Gauch, a partnership, doing business in Lima, Ohio, Plaintiff, vs. Charles Mauck, Defendant. Before E. E. Irish, J. P. Ottawa Township, Allen County, Ohio. In attachment.

On the first day of March, A. D. 1900, said justice of the peace issued an order of attachment in the above action, for the sum of eleven dollars and ninety-five cents.

HEFFNER & GAUCH.

Lima, Ohio, March 3rd, 1900.

Legal Notice.

Willis Copeland, whose place of residence is unknown, will take notice that on the 28th day of February, 1900, the plaintiff, Mattie Copeland filed her petition, case number 7,681 in the Probate Court of Allen County, Ohio, praying for divorce from said on the grounds of wilful absence and that said cause will be for hearing on and after the 9th day of April, 1900.

MATTIE COPELAND.

By John H. Klatte, Plaintiff's Attorney.

Notice of Dissolution.

The firm of Feist & Morris, lumber dealers of Lima, O., having this day, by mutual consent of the partners therein, been dissolved, we wish to hereby notify the public of said dissolution and that David D. Morris, from the date thereof, retires from said firm, and that said business will hereafter be conducted, and in the name of Theodore Feist, who assumes all liabilities of said firm, and to whom the accounts owing to said firm are payable.

Dated, Lima, O., March 1st, 1900.

THEO. FEIST.
DAVID D. MORRIS.

119-f3w

Notice.

Chesteen E. Hill, Plaintiff, vs. Alice Hill, Defendant.

Alice Hill, whose place of residence is unknown, will take notice that on the 10th day of February, 1900, Chesteen E. Hill filed his petition in the probate court of Allen county, Ohio, in Case No. ...... against said Alice Hill, for divorce from said Alice Hill on the ground of 3 years willful absence. Said Alice Hill is required to answer on or before the 9th day of April, 1900, or judgment may be taken against her.

CHESTEEN E. HILL.

Motter & Mackenzie his attorneys.

Notice of Appointment.

Estate of Charles W. Watt, deceased.

The undersigned has been appointed and qualified as administratrix of the estate of Chas. W. Watt, late of Allen county, Ohio, deceased.

Dated this 6th day of February, A. D. 1900.

MARTHA E. WATT, Administratrix.

99-3w.

Notice of Appointment.

Estate of William M. Bell, deceased. The undersigned has been appointed and qualified as executor of the estate of William M. Bell, late of Allen County, Ohio, deceased.

Dated this 3rd day of March, A. D. 1900.

F. M. BELL, Executor.

-3wks

NewspaperARCHIVE®

CINCINNATI HAMILTON & DAYTON RY
CH&D
CINCINNATI
INDIANAPOLIS CHICAGO DAYTON TOLEDO DETROIT

The Best Line Between

CINCINNATI
INDIANAPOLIS
CHICAGO
DAYTON
LEDO
DETROIT.

Cafe Cars, Parlor Cars, Observation, Compartment and Pullman Standard Sleepers.

MICHIGAN and CANADA.

SOUTHERN WINTER RESORTS, FLORIDA NEW ORLEANS MEXICO CALIFORNIA.

Any Agent or Representative of the C. H. & D. will be pleased to furnish information, or address

D. G. EDWARDS,
Passenger Traffic Manager,
Cincinnati, O.

METROPOLITAN
Barber Shop and Bath Room

Have been reopened by BANEY & SHEPHERD.
New enameled roll iron tubs, everything new and clean. Call for a smooth shave or a clean bath.
BASEMENT METROPOLITAN BLOCK.

J. E. WARNER,
REAL ESTATE AND LOAN BROKER.
Oil Production and Leases a Specialty.
List your property with me. Commission Reasonable.
Room 18 Opera House Block
Lima, Ohio

MONEY TO LOAN.

We have a large sum of money to loan on city property and improved farm lands at the VERY LOWEST RATE OF INTEREST with the privilege of paying part or all at any interest paying day. Persons wishing CHEAP MONEY and on SHORT NOTICE will find it will be to their interest to call.
C. H. FOLSOM,
Real Estate and Loan Broker, Rooms 7 and 8 Holmes Block.

NO. 54.
East Side Public Square.
FIRST CLASS BARBER SHOP
Ladies' and Children's Hair Cutting done to order. Special room for ladies hair dressing. A. G. LUTZ, Proprietor.

FOR SALE!

Nursery Stock of all kinds. Fruit and Ornamental Trees, Flowers, etc. We guarantee all stock for 3 years. drop us a card and we will call for your order. Address,
M. O. RESLER,
d&w2-141f 158 S. Pine St.

MONEY TO LOAN

At 5 to 6 per cent. on FARM LANDS OR CITY PROPERTY centrally located. Long time, with privilege of paying part or all on any interest day. LOANS MADE AT ONCE. Call on us when you want money at a low rate of interest, easy terms, and without delay.
THE LIMA MORTGAGE LOAN CO.,
Rooms 1 and 2, Metropolitan Block, Lima, O.
D. C. Henderson, attorney d&w-tf

BRINGS BACK THE LUSTER — MAKES OLD LOOK NEW
Monarch Polish
For Furniture, Pianos, Tiling, Hardwood Finish
For sale by all Dealers
BAIRD BROS. & CO. CLEVELAND, O.

WANTED,
SALESMEN.

We want several first class salesmen to handle our new Edition of Encyclopedia Britannica, 31 vols., with bookcase, delivered for $1.00 cash, balance 10 cents each day. Liberal contracts made with men who have sold reference books.—Write
The WERNER CO.,
Columbus, - - - - - O.

Wall Paper.

The largest line, the best goods, the biggest assortment. Prices—from as low as the lowest, to as high as you wish to go.

CITY BOOK STORE,
WOOLERY & RAMSYER, Prop.

Wakeful Nights,

Restless, Irritable, Nervous, Run-down and weary in Body and Mind. Overtaxed Nerves Cannot Last Forever.

When sleep refuses to come to the help of the tired nerves and weary brain, the process of rebuilding the worn-out brain cells and wasted nerve tissues is stopped. When the nights are passed in restless tossing, and morning comes without bringing rest and strength; when nervousness, headache, an irritable temper and inability to concentrate the thoughts are the order of the day, then the life forces are being consumed faster than nature can replace them. Something must be done and done quickly to prevent the coming break-down.

Dr. Miles' Nervine is the best of all medicines for men and women who suffer in this way. It restores the lost appetite, brings sweet, refreshing sleep, makes the digestion perfect, quiets the excited nerves and restores the failing energies.

"Several years ago my husband began to have spells when he could not sleep at night, sometimes two or three nights in succession. These spells became more frequent and more severe until he got so that at times he could not control himself,—would have wild visions and would have to be put under the influence of opium to be quieted. During his period of illness and when in the midst of one of these spells I saw an advertisement of Dr. Miles' Nervine and got him a bottle at once. The very first night he had a sweet, refreshing sleep. He used about a dozen bottles and I believe it was the only thing that saved his life. We always have a bottle of Dr. Miles' Nervine in the house and when he is tired one dose makes him rest like a little child." MRS. L. W. HIGHT, Spirit Lake, Iowa.

Dr. Miles' Nervine

Is sold at all drug stores on a positive guarantee. Write for free advice and booklet to

Dr. Miles Medical Co., - Elkhart, Indiana.

Catarrhal Diseases
PERMANENTLY CURED
—BY A—
RATIONAL METHOD.

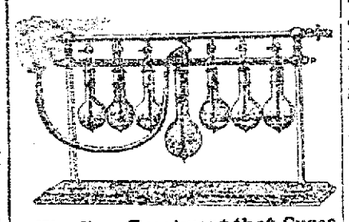

The New Treatment that Cures by Destroying the Germs that Produce Catarrh.

CATARRH

Is a disease from which almost ever possible malady may spring, as Bronchitis, Asthma, Deafness, Consumption, Stomach Disorder, etc. Catarrh has been considered incurable because it has not been understood.

DYSPEPSIA.

After Catarrh once gets into the stomach, dyspepsia soon follows, with Liver, Bowel, Heart and Kidney troubles

CONSUMPTION.

Catarrh also extends down the Bronchial tubes, causing Bronchitis, Asthma and finally, on reaching the lung tissue, Consumption quickly develops. All these troubles can be cured if taken in time by removing the cause, which is Catarrh.

NERVOUS DEBILITY.

A catarrhal affection of the Kidneys and Urinary organs many times results in nervous debility, which wrecks the health of so many STRONG YOUNG MEN.

Dr. Stockdale cures these diseases and restores all diseased organs to a normal condition.

Consultation and TRIAL TREATMENT FREE to all who apply at office.

Hours: 9 to 11 a. m., 2 to 5 and 7 to 8 p. m. Sundays: 10 to 12 m.

B. A. Stockdale, M. D.,
Rooms 5 and 6 Opera House Blk,
LIMA, O.
New 'Phone 345.

WAL L PAPER

Way down this year and with our 15 days special sale you can buy paper from

3 Cents a Roll

To as high as you care to go. You cannot afford to miss this opportunity. We have the cream of 12 mills and 20 patterns to select from. All new goods and up-to-date colorings, at

R. E. OGDENS,
125 S. CENTRAL AVE.,
Bell 'Phone 359. 6-6t tue-thu-sat

FAUROT OPERA HOUSE
ONE WEEK, Beginning
Monday, March 12th.
ELDON'S COMEDIANS

Brass Band and Orchestra.
In a Repertoire of New Comedies.
Singing and Dancing Specialties. Pro'. Merle's Educated Dogs. The Oxford Quartette. Passion Play Pictures. Illustrated Songs. Swiss Bell Ringers.
MATINEE Saturday at 2:00 p. m.
Prices—10, 20 and 30c.

DEMOCRATIC CONGRESSIONAL CONVENTION.

The Democrats of the 4th congressional district of Ohio, will meet in convention at Sidney, Ohio, Wednesday, March 28th, 1900, at 10 o'clock a. m., for placing in nomination candidate for congress from said 4th congressional district, and one presidential elector to be voted for at the general election, November 6, 1900; and also selecting two delegates and two alternates to the Democratic national convention, to be held at Kansas City, July 4th, 1900.

The basis of representation in the convention will be one delegate for every one hundred votes cast for the Hon. John R. McLain for governor in 1899, and one delegate for every fraction of fifty or over.

Under the apportionment the several counties will be entitled to representation as follows:

Allen county votes cast,	4561.	Delegates,	46
Auglaize " "	4010,	"	40
Hardin " "	5678,	"	58
Mercer " "	3987,	"	40
Shelby " "	9555,	"	96
Total			218
Necessary to choice			110

By order of Democratic district committee, 4th congressional district, Ohio. D. A. CLARK, Chairman.
Geo. W. SIGAFOOS, Sec'y.

DEMOCRATIC CITY PRIMARY ELECTION.

The qualified voters of the Democratic party of the City of Lima, Allen county, Ohio, are hereby notified to assemble at the places hereinafter named on

THURSDAY MARCH 15th, A. D. 1900,

and then and there vote by ballot for a nominee for each of the following officers to be elected at the April election, A. D. 1900:

One candidate for Mayor.
One candidate for City Solicitor.
One candidate for Constable.
Two candidates for Water Works
One candidate for Street Commissioner.
One candidate for City Civil Engineer.
Trustees: one to serve the unexpired term of William Pugh, deceased, and the other for the regular term. The one receiving the most votes at said primary to be the nominee for regular term, the one receiving the next highest number of votes to be the nominee for said unexpired term.
One candidate for Councilman in each of the several wards.
One candidate for Assessor in each of the several wards.
One candidate for Member of School Board to serve for two years from the Second, Fourth and Sixth wards.

The following rules have been adopted by the City Central Committee of Lima, Ohio, for conducting said primary election:

First. The said primary election shall be held in each of the several wards in the following places:

First Ward.—At the usual place back of Stumps grocery.

Second Ward.—Adams Hotel, corner of Union and Wayne streets.

Third Ward.—Sherman House, corner of High and Union streets.

Fourth Ward.—Precincts A and C, Hose House, east Kibby street.

Fourth Ward.—Precinct B, Morris shoe shop, Main street, south of Vine street.

Fifth Ward.—Banks' barber shop, Main street.

Sixth Ward.—Fire Department, City Building.

Seventh Ward.—Court House Basement.

Second. Said primary election shall be held on the 15th day of March, A. D. 1900, between the hours of two o'clock p. m. and eight o'clock p. m., standard time.

Third. The Committeemen from each ward may act as judge, or shall select a judge and clerks to assist in said election, and in case of failure or neglect on the part of such Committeeman to so appoint, it shall be the duty of the Chairman of the City Democrat Committee to make such appointments. Before entering the discharge of their duties such clerks and judges shall be duly qualified that they will correctly and faithfully conduct such election, protect it against fraud and unfairness, and carefully and truly canvas all votes cast thereat, by the rules and regulations adopted by the committee. The oath of office shall be administered by some officer duly authorized to administer oaths. The same shall be attached to and made a part of the returns. In case of any doubt or dispute of such returns, the committee shall canvas and declare the result.

Fourth. The following shall be deemed qualified to vote at said election. (1) All those who are known to be Democrats. (2) All those not known to be Democrats who shall state under oath that they voted the Democratic state ticket at the preceding state election. (3) All those who are not voters who will cast their first vote at the coming April election, who will pledge themselves to vote the entire Democratic ticket. (4) All Democrats who are entitled to vote at the election of Members of School Board shall be entitled to vote for the nomination of such members at said primary election.

Fifth. Qualified voters shall vote at the ward in which they have legal residence.

Sixth. The judges and clerks shall keep a correct poll book for said primary election, and a separate poll book for the nominations of members of school board, in the wards in which such members are to be nominated at said primary, in each of which shall be recorded the names of every person voting thereon respectively, at said election, and they shall immediately after the close proceed to count the ballots cast for such candidate, which tally sheets and poll books st all be signed and sealed up with the ballots cast at said election and the same shall be immediately delivered to the Chairman of the Democratic City Central Committee at the Assembly Room of the Court House where the result will be made known. Any candidates upon said ticket may be present at the count of said votes either in person or by one Democratic representative whom he shall empower therefor in writing.

Seventh. The Central Committee will have sufficient number of tickets printed and delivered to the Committeeman of each voting precinct. No candidate is allowed to have any tickets printed and no tickets shall be used except such as are authorized by said Central Committee.

Eighth. The candidates must pay the assessment to Mr. J. D. Armstrong, secretary of said Committee, at his office in the Harper Block, on or before six o'clock p. m. of Tuesday, March 13th, 1900, or their names will not appear on the primary ticket.

The above and foregoing was adopted by the City Democratic Committee of Lima, Ohio, at a meeting held March 8th, 1900.

WALTER B. RICHIE, Chairman.
J. D. ARMSTRONG, Sec'y.

Cure a Cold in One Night

Take Dr. Bell's Pine-Tar-Honey. It clears the throat, soothes the bronchials and exhilarates the lungs. 25c at all good druggists. No cure no pay.—T. N. Cunningham, 136 north Main street.

Only Indian Bank Depositor.

An Indian from the South Dakota reservation created a little amusement in a Rapid City bank recently. He came in with his squaw, his daughter and two hand satchels. After some hesitation he opened one of the grips and produced $2,900, with which he opened an account. He is the only Indian bank depositor in South Dakota.

Dr. James' Headache Powders.

HEADACHE'S TORTURES

Often make a woman's life almost unbearable.
But there is a cure—a safe, never-failing cure.
Dr. James' Headache Powders
soothe and restore the disordered nerves—take away the headache without leaving the slightest unpleasant after-effect.
At all Drug Stores.
4 Doses 10 Cents.
Cure Where Others Fail.

THIRTY DROWNED.

British Steamer Run Down In the Channel by an Unknown Vessel.

London, March 12.—It is now learned that the British steamer Cuivier, commanded by Commander Culver, was run down in the straits of the channel on the morning of the 9th. Three survivors, who were landed at Calais, France, shortly after the disaster, say a great hole was torn in the Cuivier, sinking her in less than five minutes. They further state that the 30 men comprising the crew were below at the time of the collision and were unable to reach the decks and man the boats, so quickly did the rammed vessel go down, and that the colliding vessel paid no heed to the cries for assistance shouted to those on board, and steamed away.

To Klondike by Automobile.

New York, March 12.—The French liner Aquitaine, which came into port from Havre, brought three Frenchmen who say they intend to make the attempt to go to the Klondike by automobile. They are E. Jeane DeLamare, who has been to the Klondike and was for a time editor of the Klondike Review; Raphael Murville, who is a brother-in-law of M. DeLamare, and who holds a fast automobile record, and E. Crom, private secretary to M. DeLamare. The three travelers sent ahead of them to this country an automobile of five-horse power and a motorcycle of three-horse power. The vehicles have been forwarded to Vancouver.

Asked to Resign.

Havana, March 12.—Comparatively few people attended the meeting to protest against the appointment of Monsignor Sbaretti to the bishopric of Havana. A committee of four, including General Maximo Gomez, was appointed to visit the bishop and to inform him respectfully of the wishes of the Cuban people. It was argued that it would be better to take this course on the chance that Monsignor Sbaretti would express a willingness to resign and thus to save the work of organizing some 40 subcommittees of protest from the various parts of the diocese, as was originally proposed.

Baptised by Wholesale.

New York, March 12.—Negro men, women and children—some deaf, some mute and others blind, but most of them whole and sound—to the number of 184 were plunged into a tank of water and brought out of it gasping and breathless in the Mount Olivet church. "This is the largest number of persons ever baptised in one Christian church," said the pastor, Rev. C. T. Walker.

Cook County Club to Go.

Chicago, March 12.—Every previous excursion of the Cook county Democracy is expected to be eclipsed this year by the trip to Kansas City. The national Democratic convention will be the Mecca of the organization in July. Captain Farrell estimates that he will command 300 men at Kansas City.

Branch Abroad.

Cincinnati, March 12.—The Niles tool works of Hamilton, O., that filled large government as well as other orders last year, has established a branch plant in Germany. The American plant has received information that the European trade will now be supplied by the German works.

Revolution in Colombia.

Kingston, Jamaica, March 12.—A general and 15 men have landed here on the way to Colon. They say they are Argentinians, and are going to join the Colombian revolutionists. Mail advices from Panama report that the Colombian revolutionary movement continues.

Killed a Burglar.

Springfield, Ill., March 12.—A. C. Moffot, cashier of the First State bank at Waverly, Ill., shot and instantly killed a negro burglar in his bedroom. A quantity of stolen valuables was found on the body of the dead man. He has not been identified.

More Victims.

Thurmond, W. Va., March 12.—Twelve more bodies were taken from the Red Ash mine during the night. This makes a total of 47 dead bodies taken out, and at least two more are known to be in the mine.

The Weather.

For Ohio, West Virginia, Kentucky and Indiana—Fair and warmer; east winds.

SNAP SHOTS.

Current News Nuggets Gathered From Far and Near.

New cases of bubonic plague are reported at Honolulu.

Simeon Chapman was appointed postmaster at Westerville, O.

A negro mob shot to death Thomas Clayton, a black, near Hernando, Miss. Clayton raped a 10-year-old child.

Streetcar strike at St. Louis has been averted, the company agreeing to reinstate the discharged union men.

It is reported that Queen Victoria's visit to Italy was deferred because of anarchist activity in southern Europe.

A combine of the leading snuff interests of the country is said to have been effected with $25,000,000 capita

Ex-Sheriff W. N. Darby of St. Clairsville, Belmont county, has been appointed warden of Ohio penitentiary.

Senator Spooner predicts that the French reciprocity treaty will not be ratified during the present session of congress.

Franklin county's delegation to the Ohio Republican convention is instructed to Howard Mannington for secretary of state.

OUR SILK WAISTS

Are attractive because of their many good qualities; made of good weight taffeta, soft and pliable; made by makers of renown whose styles are pronounced correct.....

Colored taffeta waist—French back flaring cuffs Price $3.25.

Colored taffeta waists all the popular colors. French and yoke back, neatly plaited and corded backs, flaring cuffs Price $5.00.

Open work taffeta waists in colors and black Price $5.75.

Duchess satin waists in black only Price $5.00.

Some exceptionally fine waists at $7.50, $10.00 to $16.00.

G. E. BLUEM, 57 PUBLIC SQUARE

"Ring out the old Ring in the new
Ring out the false Ring in the true"

We bring to you the new and true from the piney forests of Norway

DR. BELL'S
Pine-Tar-Honey

Nature's most natural remedy, improved by science to a *Pleasant, Permanent, Positive Cure* for coughs, colds and all inflamed surfaces of the Lungs and Bronchial Tubes.

The sore, weary cough-worn Lungs are exhilarated; the microbe-bearing mucus is cut out; the cause of that tickling is removed, and the inflamed membranes are healed and soothed so that there is no inclination to cough.

SOLD BY ALL GOOD DRUGGISTS
Bottles Only. 25c., 50c. and $1.00 Sizes
BE SURE YOU GET
Dr. Bell's Pine-Tar-Honey

I AM 68 YEARS OLD, and never used any remedy equal to Dr. Bell's Pine-Tar-Honey. It gives quick and permanent relief in grip as well as coughs and colds. It makes weak lungs strong.—Mrs. M. A. Metcalfe, Paducah, Ky.

T. N. Cunningham, Druggist, 136 North Main Street.

Free Messenger Service!

Your Add Carried FREE to The Times Democrat by A. D. T. Messenger.

CALL

The Times Democrat or American Distric Telegraph Office.

Messengers Furnished for all Other Purposes, by A. D. T. Co., at a nominal charge.

WHEN INSURED IN THE
"NORTHWESTERN"
You can rest assured that you are Insured . . . . . .
O'CONNER BROS.,
GENERAL AGENTS.
O'Conner Block, Lima, Ohio.
R. E. DAVIS, E. L. THOMAS, Special Agents.

MOTT'S PENNYROYAL PILLS

They overcome weakness, irregularity and omissions, increase vigor and banish "pains of menstruation." They are "LIFE SAVERS" to girls at womanhood, aiding development of organs and body. No known remedy for women equals them. Cannot do harm—life becomes a pleasure. $1.00 PER BOX BY MAIL. Sold by druggists. DR. MOTT'S CHEMICAL CO., Cleveland, Ohio.

Sold by H. F. Vortkamp, n. e. cor. Main and North sts., Lima, Ohio.

"THERE IS SCIENCE IN NEATNESS."
BE WISE AND USE
SAPOLIO

NEWSPAPER ARCHIVE®

THE TIMES-DEMOCRAT.

Organ of the Democracy of Lima and Allen County.

Issued Every Evening Except Sunday.

THE TIMES-DEMOCRAT PUBL'G CO.

OFFICE—TIMES BUILDING,
No. 224 North Main Street, Lima, O.
TELEPHONE CALL, No. 84.

The Times-Democrat prints daily the regular telegraphic report of the Associate Press.

ANNOUNCEMENTS.

COUNTY SURVEYOR.

J. C. CRONLEY will be a candidate for re-nomination to the office of COUNTY SURVEYOR on the Democratic ticket, subject to the decision of the Democratic primaries, April 2nd, 1900.

We are authorized to announce the name of C. E. CRAIG, as a candidate for COUNTY SURVEYOR, subject to the decision of the Democratic Primaries, April 2nd, 1900.

We are requested to announce the name of WILBUR RICKETT of Bath Township as candidate for SURVEYOR, subject to decision of Democratic primaries, April 2nd, 1900.

COMMISSIONER.

We are authorized to announce the name of GEORGE D. KANAWL as a candidate for nomination for COMMISSIONER of Allen county, for second term subject to the decision of the Democratic county primary.

INFIRMARY DIRECTOR.

We are authorized to announce the name of I. B. STEMEN, of Sugar Creek township, as candidate for nomination for INFIRMARY DIRECTOR for second term, subject to the decision of the Democratic primary election.

CONSTABLE.

We are authorized to announce the name of T. A. THARP, of the First ward as a candidate for CONSTABLE, subject to the decision of the Democrats at their primary election.

We are authorized to announce the name of W. F. BAKER as candidate for CONSTABLE of Ottawa township, subject to the decision of the Democratic primary election.

We are authorized to announce the name of THOMAS DALEY, of the First ward, as a candidate for CONSTABLE, subject to the decision of the Democratic primary.

We are authorized to announce the name of JOHN LAWLOR as a candidate for CONSTABLE of Ottawa township, subject to the Democratic primary election.

We are authorized to announce to name of GUS MOX as a candidate for nomination for CONSTABLE, subject to the Democratic Primary.

COUNCILMAN.

Please announce the name of P. J SCULLY as candidate for MEMBER OF COUNCIL from the First Ward, subject to the decision of the Democratic primary election.
MANY VOTERS.

We are authorized to announce the name of J. L. McDONALD as a candidate for re-election as COUNCILMAN from the First Ward, Lima, subject to the decision of the Democratic primary election.

Please announce the name of JEROME SHINE as a candidate for COUNCILMAN from the Second ward, subject to the decision of the Democratic primary election.

We are authorized to announce the name of J. H. ARNDT, as candidate for MEMBER OF COUNCIL from the Second ward, subject to the decision of the Democratic primary election.

Please announce the name of JACOB J. HAEGE as a candidate for COUNCILMAN from the Second ward, subject to the decision of the Democratic primary election.

We are authorized to announce the name of J. W. HARMON, as candidate for nomination for MEMBER OF COUNCIL from the Second ward, Lima, subject to the decision of the Democratic primary election.

We are authorized to announce the name of CLOYD J. BROTHERTON as candidate for COUNCILMAN from the Third ward, Lima, subject to the decision of the Democratic primary election.

We are authorized to announce the name of ROBERT REESE, as a candidate for MEMBER OF COUNCIL from the Fourth ward, Lima, subject to the decision of the Democratic primary.

We are authorized to announce the name of CHARLES BUSIC as a candidate for member of the CITY COUNCIL from the Fourth Ward, subject to the decision of Democratic primary.

We are authorized to announce the name of W. A. CARY as a candidate for MEMBER OF COUNCIL from the Fifth ward, Lima, subject to the decision of the Democratic primary.

We are authorized to announce the name of THOMAS BAUMGARDNER as a candidate for COUNCILMAN from the Fifth ward, Lima, subject to decision of Democratic primary election.

At the solicition of his many friends, MICHAEL O'NEILL hereby announces his name as a candidate for COUNCILMAN from the 7th ward, subject to the decision of the Democratic primary election.

We are authorized to announce the name of ALBERT J. SIMONS as candidate for nomination for MEMBER OF COUNCIL from the Seventh ward, subject to the decision of the Democratic primary election.

CITY SOLICITOR.

We are authorized to announce the name of KENT W. HUGHES, as a candidate for SOLICITOR, subject to the Democratic Primary.

We are authorized to announce the name of attorney W. T. COPELAND as a candidate for the office of CITY SOLICITOR, subject to the decision of the Democratic primary.

STREET COMMISSIONER.

At the request of very many friends, I, THOMAS McGRATH, of north West street, Lima, O., hereby announce my name as a candidate for STREET COMMISSIONER, subject to the decision of the Democratic primary at the sping election.
THOS. McGRATH.

We are requested to announce the name of WILLIAM L. CROSSON as a candidate for the office of STREET COMMISSIONER, subject to the decision of the Democratic primary.

At the solicitation of his many friends I. A. SMALLEY announces his name as a candidate for STREET COMMISSIONER, subject to the decision of the Democratic primary election.

We are requested to announce the name of JOSEPH E. DeVOE as a candidate for STREET COMMISSIONER, subject to the decision of the Republican primary.

We are authorized to announce the name of LUKE O'BRIEN as a candidate for STREET COMMISSIONER, subject to the decision of the Democratic Primay.

We are authorized to announce the name of T. W. JOHNS as candidate for second term for STREET COMMISSIONER, subject to the decision of the Democratic primary election.

We are authorized to announce the name of C. D. BOONE as a candidate for for STREET COMMISSIONER, subject to the decision of the Democratic primary election.

We are authorized to announce the name of F. X. GALARNEAU as a candidate for STREET COMMISSIONER, subject to the decision of the Democratic primary.

MAYOR.

We're authorized to announce the name of J. N. HUTCHINSON, as a candidate for MAYOR, subject to the decision of the Democrats of Lima at the primary election.

Kindly announce my name as a candidate for the office of MAYOR, subject to the decision of the Democratic primary.
PETER LAUGHLIN.

MEMBER SCHOOL BOARD.

We are authorized to announce the name of FRANK KLATTE as a candidate for member of BOARD OF EDUCATION from the second ward, subject to the decision of the Democratic primary election.

GRANT M. SPRAGUE will be a candidate in the Democratic primary of the Sixth Ward, for second term in the SCHOOL BOARD.

We are authorized to announce the name of J. O. OHLER, as a candidate for nomination for member of the SCHOOL BOARD from the 6th ward.

We are authorized to announce the name of J. B. LEASURE as a candidate for nomination for member of BOARD OF EDUCATION from the Second ward, subject to the decision of the Democracy at the primary election.

We are authorized to announce the name of B. CRAMER as a candidate for renomination for a second term as a member of the SCHOOL BOARD, from the Fourth ward; subject to the Democratic primaries.

We are authorized to announce the name of AMOS YOUNG as a candidate for member of SCHOOL BOARD from the Sixth ward, subject to the decision of Democratic primary election.

We are authorized to announce the name of A. WEIXELBAUM as a candidate for MEMBER OF SCHOOL BOARD from the Sixth ward, subject to the decision of the Democratic primary.

WATER WORKS TRUSTEE.

LIMA, O., Feb. 19th, 1900.

Please announce the name of W. B. CRAIG, of 640 south West street, Fifth ward, as a candidate for WATER WORKS TRUSTEE, subject to the Democrotic primory.

We are requested by the many Democratic friends of THOS. FITZGERALD, to announce his name as a candidate for WATER WORKS TRUSTEE, subject to the decision of the Democratic primary.

We are authorized to announce the name of J. D. S. NEELY as a candidace for WATER WORKS TRUSTEE, subject to the decision of the Democratic primary.

We are authorized to announce the name of D. C. RICHMOND as a candidate for nomination for WATER WORKS TRUSTEE, subject to the decision of the Republican primary convention.

We are authorized to announce the name of JOHN THOMSON, of the firm of Thomson & Sons, as a candidate for WATER WORKS TRUSTEE, subject to the decision of the Democratic primary election.

CITY CIVIL ENGINEER.

We are authorized to announce the name of J. C. McCULLOUGH, as a candidate for nomination for CITY CIVIL ENGINEER, subject to the decision of the Democratic primary election.

ASSESSOR.

We are authorized to announce the name of LAURENT FERKEL as candidate for ASSESSOR from the Second ward, subject to the decision of the Democratic primary election.

We are authorized to announce the name of THOMAS SHAUNNESSY, as a candidate for second term for ASSESSOR in the Second ward, subject to the decision of the Democratic primary election.

GORDON WILL HAVE NO OPPOSITION.

The Democratic congressional convention in the Fourth district will be held at Sidney on March 28. "Bob" Gordon, who is now serving his first term and creditably representing his district will be renominated without opposition.

Mr. Gordon is one of the few congressman who succeed in doing much during his first term. Mr. Gordon has done a great deal for his district and has made a much better record than first termers usually make.—Toledo Bee.

One result of Rev. Mr. Sheldon's experience in publishing a daily newspaper "as Jesus would have done it" is already assured. Somebody—perhaps Rev. Mr. Sheldon, perhaps someone else—is going to make a lot of money out of the enterprise. The project has been touted far and wide. It has been boomed and advertised skillfully, and although the pious Mr. Sheldon may not be in sympathy with the sensation that has been fostered by his press agents he cannot be ignorant of their doings. The amount of it is that the Sheldon project is a money-making scheme, though Sheldon himself is probably influenced more by an itch for notoriety than by a desire for gain. An atmosphere of blasphemy surrounds the enterprise. The whole thing is scandalous.—[Chicago Chronicle.

RESOLUTIONS OF RESPECT.

Whereas, it was the desire of those present at the regular meeting of Golden Gate lodge No. 260, February 23, 1900, that resolutions of respect be adopted in memory of our sister, Elizabeth Carter, whom God in His all wise Providence has seen fit to remove from earth. Therefore, be it

Resolved, That while we humbly submit to the Ruler of all things, we feel that our lodge and the order has lost a true and good member. After an illness of ten months she passed away, and while we mourn her loss, we bow in humble submission to the Grand Master above.

Resolved, That the charter of this order be draped in mourning for thirty days; that a copy of these resolutions be placed on the records of this lodge, and a copy of the same be published in the city papers and also in the Bundle of Sticks, and a copy under seal of the lodge be sent to the family of the deceased sister.

MRS. L. WALTHER,
MRS. MAY HEFNER,
MRS. SADIE TRACEY,
Committee.

SOLDIERS

Were Without Rations,

And Were Given Orders to Hustle for Themselves.

Far up in the Mountains of the Luzon Islands They Foraged—Hard Campaigning Endured.

VIGAN ISLE OF LUZON,
Jan. 6, 1900.

DEAR SISTER:—I have received two letters from you since I have been on the island and just got the opportunity to answer them. We have been on the move ever since we left Manila, only stopping when we run out of rations and to rest up the horses. I will try to tell you the things we have went through. After leaving Pasay we went to Manila and stopped there two days and from there we took the train to San Fernando. There we donned our tropical clothes and other articles necessary for a campaign. We stopped there about ten days and then our troubles began. From there we moved to San Kora, a small place but well fortified. H troop assisted by a river gunboat, took the town and we came up to re-inforce in case we were called in. We put up there and was taking things easy, when on the third day we received orders to saddle and re-inforce Lowe's scouts, who were up the river about five miles, and while escorting a ration train, were attacted by two companies of niggers. We took the gallop and as we neared the place I saw a dead "nigger" lying in the road with a bullet hole in his breast. Then I began to think we were in for it fair, but we were to late as they had taken a sneak. At that time it had been raining for three days and the roads were in very bad conditions and in some places we had to dismount and walk. When we came to San Fernando I did not have a shoe on my foot, for I lost them in the mud; but now we have plenty of everything. When we were in the mountains where it was impossible to get rations, we were ordered to hustle for ourselves and we certainly did when we came upon anything that looked like meat. We returned to San Rosa we found that the river had risen so high that it was dangerous to cross, but we had no provisions and could not stop. We started to swim our horses across and all got on the other side except one man, and he was seen to fall from his horse and that was the last of him. We found one regiment there and moved out in different directions. We charged on two small towns and took them without any resistence from the natives. From there we advanced on Tyong and captured several thousand dollars' worth of supplies and two American prisoners and 52 Spaniards. From there we took a trail up in the mountains and as we were advancing we came upon some Filipinos who were burying some boxes which proved to contain money to the amount of $90,000. We were so close to Aguinaldo at that time that we did not have time to hide it. After capturing the money the captain and sixty men returned with it to Manila. From the mountains up to where I am now we have been on the move every day in the rain and mud, but now there is no rain, we have good quarters to sleep in and easy times. At present I think we will be left here for some time. We have a large building that was formerly used by the Filipinos as a college, for our barracks. There is also a nice stream where we can take a bath. I can buy cigars here twenty for five cents, Mexican. We had a good dinner Christmas and that box of candies just reached me in good time for New Years. I saw Morris in San Fernando. He left Union about ten days ago; he was looking well. M. O'Connell is in the 12th Infantry, but I have not seen him on the island. Phinney is the only Lima boy in the troop and he in the hospital at present, but nothing serious. I would like to see some of the Lima papers; if you send them, send the ones with the most interesting news in. In case you don't hear from me more regular, don't get alarmed. for sometimes we are where we can't get letters for weeks.

Hoping this will find you all well, I remain your affectionate brother,

THOMAS J. McGOFF,
Troop G, Third U. S. Cav.,
Manila, P. I.

WARD PRIMARIES.

SIXTH WARD, A.

Precinct A, Sixth ward, will meet in the city building, on Thursday, March 15, between the hours of 2 and 8 o'clock p. m., for the purpose of selecting delegates to the various conventions during the year. Persons desiring to be candidates for delegates must send in their names to the advisory committee on or before Tuesday March 13, to insure their names being on the primary ticket.

P. J. WEOT, Com.

SIXTH WARD, B.

Precinct B, Sixth ward, will meet in the city building, Thursday, March 15, between the hours of 2 and 8 o'clock p. m., for the purpose of selecting delegates to the various conventions during the year. Persons desiring to be candidates for delegates must send in their names to the advisory committee on or before Tuesday, March 13, to insure their names being on the primary ticket.

JAMES PILLARS, Com.

FIRST WARD, A.

Precinct A, First ward, will meet Thursday, March 15, between the hours of 2 and 8 o'clock p. m., for the purpose of selecting delegates to the Judicial, Senatorial, Congressional and County conventions during the year. Persons desiring to be candidates for delegates must send in their names to the advisory committee on or before Tuesday, March 13, to insure their names being on the primary ticket.

THOS. McNAMARA, Com.

FIRST WARD, B.

Precinct B, First ward, will meet Thursday, March 15, between the hours of 2 and 8 p. m., for the purpose of selecting delegates to the Judicial, Senatorial, Congressional and County conventions during the year. Persons desiring to be candidates for delegates must send in their names to the advisory committee on or before Tuesday, March 13, to insure their names being on the primary ticket.

T. J. DALEY, Com.

FIFTH WARD.

Fifth ward Democrats will meet at Banks' barber shop, 680 south Main street, Thursday, March 15th, between the hours of 2 and 8 o'clock p. m., for the purpose of selecting delegates to the various conventions during the year. Persons desiring to be candidates or delegates must send in their names to the advisory committee on or before Tuesday, March 13, to assure their names being on the primary ticket.

W. M. MILLER, Com.

SEVENTH WARD, B.

Precinct B, Seventh ward, will meet at the court house on Thursday, March 15, between the hours of 2 and 8 o'clock p. m., for the purpose of selecting delegates to the various conventions during the year. Persons desiring to be candidates for delegates must send in their names to the advisory committee on or before Tuesday, March 13, to insure their names being on the primary ticket.

M. E. DEWEESE, Com.

FOURTH WARD, B.

Precinct B, Fourth ward, will meet Thursday, March 15, between the hours of 2 and 8 o'clock p. m, for the purpose of selecting delegates to the various conventions during the year. Persons desiring to be candidates for delegates must send in their names to the advisory committee on or before Tuesday, March 13, to insure their names being on the primary ticket.

JOHN BERRIGEN, Adv. Com.

WANTED.

FOR RENT—7-room house, good cellar and plenty of water. Call at 659 north Elizabeth street. 125-tf

WANTED—Girl for general house work. Enquire at 735 south Main street. tf

WANTED—Roomers at southwest corner of High and Central avenue. 6-3t

FOR SALE—Misfit carpets, rugs and druggets. I buy and sell all kinds of household goods, new and second hand. Reel, 210 east Market street. 123-tf

WANTED—Girl for general house work. Apply at Mrs. John Finley's, southwest corner of Spring and West streets.

FOR RENT—In Wheeler Block, four adjoining rooms, suitable for offices or for small family. 125-tf

WANTED—A position by a boy sixteen years of age just out of school. Good reference. Address H. R. C., care of Times office. 7-tf

WANTED—Girl for general housework in small family. Good wages paid. Enquire at once at 650 west Market street.

FOR SALE—Unredeemed goods. We have a large stock of unredeemed goods left on our hands again, such as diamonds, watches, jewelry, rings, bicycles, guitars, mandolins, guns, revolvers and a hundred other bargains. These goods will be sold cheap to pay charges.
COPELAND LOAN OFFICE,
107 E. Wayne Street.

FOR RENT—The Earl house, on east Wayne. Inquire at 539 west Wayne. 5-3t

KID GLOVE BARGAINS.

We are now offering what will no doubt prove the two best bargain lots of Kid Gloves of the season, $1.00 and $1.25 Gloves 69c,—the best $1.50 Gloves at 98c.

THEY CONSIST OF

2 and 3 Clasp Kid Gloves of choice Skins, an assortment of very nearly all the popular colors,—there is no complete line of sizes, but your size is most likely among them.

The best $1.00 and $1.25 Gloves at **69c.**

2 and 3 Clasp Kid Gloves, Hook Gloves and Button Gloves, desirable colorings, most sizes, an unusual Glove offering.

The best $1.50 Qualities at **98c.**

Our excellen assortment of Spring Kid Gloves is in. All the popular colors, every desirable stylo is here. The best product of the Glove centers of France at $1.00, $1.25 and $1.50.

Feldmann's & Co

209-211 N. Main Street.

See our new Pulley Belts.
See our new Fancy Neckwear.
See our new Dress Trimmings.
See our new Waists, Skirts and Tailor-made Suits.

...IT PAYS TO TRADE AT...

THE UNION Clothing and Shoe Co.

THE good things in this store are only limited by the store's capacity. Every corner of our store offers inducements to visitors; inducements in style, quality and price.

Spring Fashions

In Men's and Young Men's Suits and Top-Coats of the famous M. S. & Co. make are here. You will admit that they are the most beautiful ready-to-wear Clothes ever shown in the city, the styles are exclusive and entirely different from the "sameness" displayed by the other stores. We cordially invite you to look them through.

Spring Hats

When bought at THE UNION are right in style and right in price. A saving of 50 cents to $1.50 assured on every Hat.

A Saving of $1.50 On Mens Fine Shoes.

Just arrived! The new shapes and toes of the famous Schwab Brothers' Union Label Dress Shoes for men. These Shoes retail all over the United States at $5. Our special introductory price for a short time only will be $3.50. Patent Leather Enamel, Box Calf, Black and Tan Vici, King Calf, Tiger Calf and Russia Calf, all at the same price.

Bargains in Boys' and Girls' School and Dress Shoes. School Companions FREE with every pair.

NEWSPAPERARCHIVE®

G. E. BLUEM. | 57 PUBLIC SQUARE. | G. E. BLUEM.

GRAND SPECIAL CORSET SALE,

FOR ONE .. WEEK ONLY, March 12th to 17th Inclusive.

Bring the coupon that was left at your home the past week, it will allow you 25c on each purchase of an AMERICAN LADY CORSET for this week only; only one coupon received on the purchase price of each corset.

STYLE NO. 187.

..EVERY INCH OF IT...

A shapely, fitting corset strengthened with extra .. bones in pockets of fine sateen, reinforced to prevent bones working through.

Busts also strengthened with fine bones. One of the most popular of "AMERICAN LADY" corsets.

Best value ever offered for the money.

Long waist, 13 1-2 inch, 5 hook clasp in white

$1.00.

.. MODEL FORM CORSETS ..

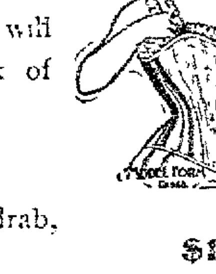

Especially adapted for slender ladies ... length of waists.

It insures a perfect figure to the class of ... to which it is designed, and will ... assist nature in her work of ...

STYLE NO. 858.

Medium High Bust, in white and drab,

$1.00.

STYLE 98.

Made of the best English coutille. Handsomely flossed, trimmed in silk, the trimming ornamenting the corset to a high degree of beauty.

Medium, 12 1-2 inch, 4-Hook Clasp, white and drab,

$1.75.

.. AMERICAN LADY ..

The latest creation of the corset maker's art; beautifully made, perfect in shape, and most comfortable in wear. Reduces the apparent size of the waist, producing an elegant figure without any undue pressure.

They need no breaking in.

STYLE 351—Medium, 12-inch clasp, finest American coutille in white and drab, and of fine English sateen in black,

$1.00.

STYLE 375—Medium, 12 inch clasp, best quality French coutille, white and drab, and extra fine English sateen in black,

$1.75.

G. E. BLUEM,

57 PUBLIC SQUARE,

The Dry Goods, Dress Goods and Suit House.

MATERIAL

To Keep Attorneys Busy

Cases Assigned Up to the Convening of Circuit Court.

The Damage Suit of Margaret Moriarity vs. the C. H. & D. Railroad Came Up for Trial Today.

The presence of the attorneys of Allen county was necessary at the court house this morning, when Judge Cunningham called the docket and set a number of new cases for trial during the remaining weeks of the present term He announced that circuit court would convene on the 3rd of April and that the judges had set aside two weeks for the Allen county docket. Owing to the confusion caused at the last sitting of court by the effort made to hold both courts at the same time, Judge Cunningham announced that an adjournment of common pleas court would take place at the close of the eight week, until after the business before the circuit court has been disposed of The present term of common pleas court will run up until almost the opening day of the spring term, which begins on April 10th

THE MORIARITY CASE

The jury is engaged today in hearing the damage suit of Margaret Moriarity as administrator of Patrick Moriarity vs the C H & D railroad The action is brought to recover the sum of $10,000 damages it being alleged that the deceased, who was a brakeman in the employ of the company, was killed by the overturning of an engine at Leipsic the accident being due to a defective frog. Cable & Parmenter bring the suit and Marshall of Dayton, and I R Longsworth represent the defendants

NEW ASSIGNMENT

Judge Cunningham has posted a new assignment of cases, which will be heard between now and the time set for the convening of circuit court on the third of April.

UNTIL THE MAY TERM

The trial of Charles Lovejoy, jointly indicted with John Shugro for the assault upon Miss Hauh, has been postponed by Judge Cunningham by the request of prosecutor Klinger until the May term of court

AGAIN FOUND GUILTY.

Jame McNeal, of Van Wert county, was found guilty of horse stealing for the second time by a jury Saturday The convicted man was granted a new trial by Judge Cunningham after the last hearing McNeal drove a team away from a hitching rack and his defense was drunkenness

John Curry, the colored lad who was ordered sent to the reform school by Judge Miller as a cure for the truancy habit, was taken to Lancaster this morning by deputy sheriff John Bogart

STREET RAILWAY

Conductor Arrested By Officer Gus Miller

Charged With Having "Swiped" a Lump of Coal for the Stove in His Car—Afterwards Released.

About 8 o'clock this morning special officer Gus Miller arrested a Street Railway trolley boy named Leffel for taking a lump of coal from a car near the Ohio Southern depot to "fire up" the little stove in his car The coal was the property of the Fidelity Coal Co, but the company declined to prosecute the young conductor and he was released

A vagrant giving the name of Kieffer was given half an hour to leave town this morning.

Notice P. H. C.

All members of the Protected Home Circle are requested to meet in Donze hall Monday evening, March 12, at 7 o'clock, as business of importance will be transacted.

T. W. HULLINGER, Sec'y.
W. H. UHL, Pres.

I. O. O. F. Notice.

The members of Solar Lodge No. 783 are requested to meet at 7 o'clock this evening, for practice.

By Order of CAPTAIN.

ANOTHER

Warrant Was Issued.

W. A. Carey Appears and Enters a Plea of Not Guilty.

Two Cases Set for Hearing Before the Justice Saturday—Busy Week in Duffield's Court.

There was another chapter in the case of J.W Baker vs W.A Carey added late Saturday, when Baker appeared before justice Duffield and signed an affidavit which led to the arrest of Carey on the charge of stealing the buggy and other articles which earlier he had been only accused of illegally retaining Constable Cremean served the warrant about 9 o'clock and Carey was released on his own recognizance until nine o'clock this morning.

The arraignment was put off until eleven o'clock in order to await the convenience of Mr. Ridenour, whom Carey has engaged to defend him A plea of not guilty was entered and the preliminary hearing set for one o'clock Saturday afternoon. Baker has secured the services of Attorney Bryan and D C Henderson to prosecute the action against Carey.

At the conclusion of this hearing the issues will be joined in the search warrant case note of which was made Saturday, and between the two matters the rightful ownership of the disputed property will probably be established The postponement was made to permit the attendance of the defendant's mother who just now is confined to a sick bed

COOPER'S TRIAL

Tomorrow afternoon at one o clock, J. H Cooper, who with Roy Sellers recently appeared before justice Atmur and pleaded not guilty of embezzlement will have a hearing before justice Duffield The charges against Sellers have been dismissed Mr Cooper will be defended by J N Haff hill, while the Knisely Shirt company, employer of Cooper, has engaged Cable & Parmenter to conduct the prosecution

SOCIAL FUNCTION

Enjoyed By the Members of a Popular Club.

Thursday afternoon, March 8 found sixteen members of the Wimodaughsis circle assembled in the spacious home of Mrs. M E Boysell, 703 south Main street The bright sunshine without was no brighter than the brightness within Among the many beautiful completed pieces of work were two exquisite pieces of Battenberg by Mrs. Miner Atmur and Mrs Lillian Cowles. Mrs Homer Hall's lunch cloth, embroidered in violets and ribbon, enlisted much praize Mrs Will Roush had a dresser scarf in drawn work of cobweb fineness This circle has a number of things in the course of construction that will be shown later in the season. When the president asked if any one had anything to offer in the way of suggestions for the good of the circle, Mrs Lowry presented each member a booklet of instructions in embroidery with the compliments of the Winted Silk Co, of Chicago, also read a letter from a member of an embroidery club, of Blanchester, Ohio This circle will take up other branches of home embellishment and housekeeping during the coming year. After an interesting business session the members were served with an elaborate luncheon, Mrs Boysell being the first one to remember each with the flower chosen at the last meeting To each napkin was pinned the favorite pink carnation The next meeting will be held March 22 at the home of Mrs Dr. McCall, corner of Pine and east Market streets

SHAWNEE COMMANDERY NO. 14.

Regular meeting Tuesday night, March 13th. There will be work in the Temple degree. The officers and Sir Knights are kindly asked to be present. Please come early.

G. E. BLUEM, Em. Com.
E. H. JOHNS, Recorder.

THERE

Will be a very important meeting Tuesday night at the asylum of Shawnee Commandery No. 14 K. T.

STRUCK

By a Pittsburg Freight,

But Escaped With Only a Severe Shaking Up.

Walthers Story Denied by Officials—L. E. & W. Shops Will Close Down for the Reilly Funeral.

The next time George Walthers is struck by a fast moving freight train, he will probably be killed, and as it is he is able to be up and around today Saturday night he spent in the hospital but a recovery from the effects of an overdose of Hunter's rye found him able to go on his way without further medical attention than that already received

According to Milo Funk, the man in charge of the interlocking switch at the junction of the P. Ft W & C and the D. & L. N, Walthers was struck by second section No. 77 west bound freight on the Pittsburg about nine o'clock Saturday evening Funk ran to where the man was lying in an unconscious condition across the rails and being unable to revive him had Grosjean's ambulance called. The injured man was removed to the hospital but an examination proved that he was not seriously injured. Walther's claim that he was thrown off by a brakeman because he wouldn't pay a quarter to ride is laughed at by those in authority, and they state that Walthers could not have boarded a train going at the speed it was while passing that point The man was on his way home east of town and was beyond question intoxicated

SHOPS WILL BE CLOSED

The L E & W shops will be closed down Wednesday on account of the funeral of the late Supt Reilly, which will be held from St Rose church on that morning The cortege will leave the Reilly residence at 8 o'clock and the center row of pews in the church edifice will be reserved by the ushers for the railroad men and shop employes

AS GOOD AS ANY.

An official of the Lake Shore road says no attempt of importance will be made for fast time by the trains on the Lake Erie & Western until there is a good track to run over, and that within the next few months improvements will be made to the roadbed and track that will enable the Lake Erie & Western to make as good time as any of the western lines.

ERIE MAY GET IT

It is reported that at the forthcoming sale of the Toledo, St Louis and Kansas City railroad under foreclosure, the line extending from Toledo to St Louis, 470 miles, will be bid in for the Erie. The Nickel Plate, it was reported, would be the only bidder, but as it is a Vanderbilt line and the Vanderbilts have a St Louis connection, while the Erie has none, it is thought the latter will get it. The junction of the two roads is at Decatur, Ind. The sale is ordered for April 2.

GENERAL NOTES

A new time card went into effect on the C & E. yesterday. The only change made in the running of first class trains was in the time of train 5 which formerly arrived here at 11 23 a. m, and is now due at 11 33, ten minutes later than before.

L. E. & W. "HIGH SIGNS"

Fireman Emery Miller has been advanced from the "slow-board" to a regular engine, the 119.

Engineer F. M. Cavins is running switch engine 86 in the yards at Sandusky, engineer John Maxwell being off duty.

Firemen Tim Downey has been off duty a few trips and fireman Crumrine has been on his engine.

Fireman Enoch Bowsher has been off duty for several days on account of a slight injury. Fireman Jim Kennedy relieved him on the 55.

Engineer Hanson has been taking a few day's rest and engineer Parish has been on the right side of the 60.

Engineer Henry Dean's engine, the 107 has been sent to the west end and "Hank" has taken charge of the 115.

Northern Ohio engine No. 30 has been sent to the west end and engineer John Fellows has taken the 119.

Engineer Joab Bowsher is on the sick list.

Engineer Charles Greenland has reported after being off several days on account of illness in his family.

Fireman Burk is firing a switch engine at Muncie in the place of fireman Keeler who is laying off

Engineer Steiner, of one of the west local runs became ill while on the road Friday and was relieved at Ft. Recovery by engineer Emmet Duggan, who took charge of the 47.

Engineers I I Casey and M L Harruff have been sent to Rankin, Ills, where they are running switch engines.

The recent promotions of several fireman have been followed by the promotion of the following firemen to passenger engines Ed Meehan, engine 61, Frank Miller, engine 18 Thomas Martin, engine 21, Paul Phillips engine 15

Fireman Paul Tingle has been promoted from the extra list to a regular engine, the 114

Engineer Ruby Peck is running the "deuce" during the absence of engineer James Lewis, who is taking a few days rest.

Fireman Counsellor has been assigned to engine 112, which, he claims, is one of the best machines on the road

L I Schwartz has been advanced from passenger firemen to an extra engineer. Good for "Louie"

Night caller "Denny" Hannon was off duty a few nights last week and day caller Gary Fellows worked his "trick"

Conductor South is on the sick list. Conductor J E Jeffries is again in charge of the "Dutch" run.

NOTES.

O. C Arbuthnot, night operator at the Pittsburg, returned to work last night, after a couple of days' illness. J. B Duncan relieved him.

Operator Goring, of the C H. & D. dispatcher's office, who went to the hospital a week ago, being threatened with pneumonia, is much better and said to be on the road to recovery.

E C. McConnell, member of the police department of the Pennsylania railroad, who has been stationed at this point, left the employment of the company yesterday to accept the position of foreman in a big steel plant at Youngstown, O His successor has not yet been announced.

"Catch the opportunity." By taking Hood's Sarsaparilla now you may build up your health and prevent serious illness.

CARROLL & COONEY.

PILLOW TOPS.

The display of new Pillow Tops in our south show window has been admired very much. We have other patterns besides those in the window—impossible to show all there.

WOOL CHALLIES.

We have the largest stock of all wool Challies ever shown in Lima and are the only people here selling imported Challies at 50c a yard.

CARROLL & COONEY.

STREET LOUNGER

Tickets are now on sale for the annual St. Patrick's entertainment, which will be held in Music Hall instead of the opera house as has been the custom heretofore next Saturday evening. An interesting musical program, under the direction of the Sisters of St Rose school, is being prepared for the occasion. The speaker of the evening, Rev. F P. Graham, of Shelby Ohio is one of the best speakers in the Cleveland diocese, and all who enjoy a good lecture should attend

* * *

Miss Sophia Renn has received a copy of the New Orient, an American newspaper published in Manila The paper was sent by Ed. Hiles, a former Lima boy, who is now a soldier on the Luzon island

"A Single Fact

Is worth a shipload of argument" What shall be said, then, of thousands of facts? Every cure by Hood's Sarsaparilla is a fact presenting the strongest possible evidence of the merit of this medicine Thousands and thousands of such facts prove that Hood's Sarsaparilla will cure all diseases caused or promoted by impure blood. It is the best medicine money can buy.

Indigestion nausea are cured by Hood's Pills

Wanted! 3 FIRST-CLASS SALESMEN

We Will Pay $65 00 a Month and Commission on Sales to 3 active energetic young men with first-class references to complete a field force of 15 men working under management of an expert and covering this and the adjoining counties in this state Teachers ministers and experienced solicitors will be given the preference No book peddling but pleasant refined and permanent employment (with rapid advancement if merited) for salesmen of the better sort No other line like it sells at sight and is a money saver for the people, many Teachers (gentlemen and ladies) earn in 3 months as much as in 9 months teaching few persons of average ability who take training for the work and follow instructions fail to earn $100.00 a month after 2 months experience some have earned $75.00 a week in Institutes For particulars requirements, contracts, etc, see our Manager,

Mr N. O FLEMING
At Hoffman House, Lima, O
On Saturday March 17
Main office
Northwestern Library Association, 5 & 6 Washington St., Chicago, Ill.

Notice to Farmers and City People.

If you want market price for your horses, bring them to Reed's stable, east Spring street. They must be in good flesh and sound. We will be at the barn every Saturday. W. ... and K. N. KIRK.
2 15 1m

NEWSPAPERARCHIVE®

First Touch of Spring

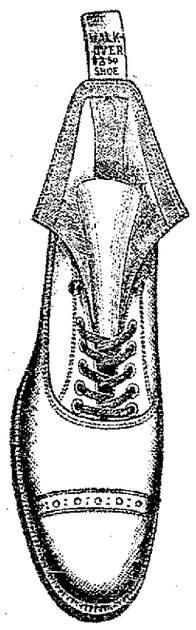

A showing of Styles in Spring Footwear that far excels any other ever made in Lima.

Spring sale opens Monday. Everything that's new and correct in Shoes you will find here. The styles and the quality will make our Shoes more popular than ever.

Our stock is so large you can not fail to be satisfied. Our prices are such that you can all wear Shoes stamped

"GOODING"

230 North Main Street.

"CLEANLINESS IS NEXT TO GODLINESS'

and we can fit you up a bathroom that will make you think you are verging on the luxury of heathen Rome to be able to possess. Porcelain lined bath tubs, ornamental wash bowls, water closets and fitted with fine sanitary open plumbing and we will do it at a cost that will enable you to enjoy this luxury of a handsome bath room. Let us give you our estimate.

J. M. McVEY

119 E. High St., Lima.

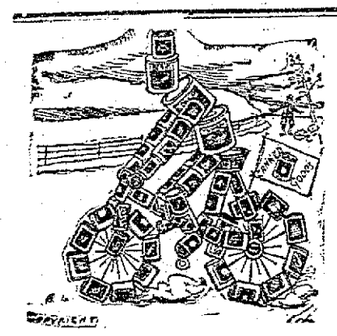

CAN OUR CANNED GOODS BE BEAT?

We would like to see some one who can candidly state by whom, in either price or quality. They are canned by the best canner's in this country and Europe, and if you can find a can of tomatoes, peas, beans or mushrooms that can equal ours in high quality, freshness and flavor, you can take a can home with you free.

JAMES S. SMITH,

BOTH 'PHONES 127. GROCER.

Princes of Wales.

There have been sixteen predecessors of the present Prince of Wales, and of these only ten ascended the throne. The present prince is only one of six who passed the age of fifty. He has held the title the longest of any, having been 25 when he was gazetted to it. Each Prince of Wales is "created." The title was originally granted by Edward I. to his eldest son "and his heirs, the king of England," so each Prince of Wales retains the title after mounting the throne until he divests himself of it by formally passing it along to his heir-apparent. Never has the title been bestowed upon any one except the eldest living son of the sovereign except in the case of George II., who received it as the eldest son of a deceased Prince of Wales and heir-apparent. The present holder of the title is a knight of all the great orders of Europe. He usually wears the insignia of the Garter. Predecessors of the Prince of Wales did not form a prosperous line. Edward II., the first, was brutally done to death at Berkeley castle. Others died young, and still others were slain.—New York Telegram.

If you ever try Sutherland's Eagle Eye Salve for failing eye sight, granulated lids or sore eyes of any kind, you will be a keen-sighted advertiser among your friends for it. Druggists sell it. T. N. Cunningham, 136 north Main street.

Beginning to Save Coal.

From the St. Louis Post-Dispatch: Thanks to scientists and inventors, the world is beginning to save coal. Each year from now on will see a further saving. Perhaps the time may come when the cities will be able to do without coal and thereby avoid all the grime and foul gases it produces. The saving is brought about by the installment of great water power electric plants. A big dam has just been completed in Michigan that produces a 40,000 volt current. This current will be used to light the streets and run street cars in Kalamazoo, Allegan, Battle Creek and Jackson. To do this the current will travel 90 miles through copper wires. The next biggest enterprise of the kind is the 23,000 volt plant run by a waterfall in the Santa Ana River, Cal., for light and to propel street cars in the city of Los Angeles. Buffalo, N. Y., gets electric light and power from Niagara, and Toronto will soon be doing the same thing. All over the world the cataracts are being harnessed and every such harnessing means thousands of tons of coal saved per day. The reign of King Coal, with his grime, cinders and pallid faces, will some day be ended, and man will still be blessed with heat, light and power without consulting the black monarch.

Not Worth While.

He—No; I never read books that are talked about. She—But why not? He—It takes so much effort to explain it I don't like them.—Puck.

Was a Playmate of the Queen.

There has just died at Clapham, England, a somewhat interesting character in the person of Mrs. Middleton, who was well known throughout the district as having in her younger days been a playmate and close companion of her majesty the queen. The old lady, who at the time of her death had passed her hundredth birthday, was, during the early part of the century, maid to one of the queen's ladies-in-waiting, and used to converse freely of her recollections of her majesty's childhood, with which she was closely associated, and of which she retained some very pleasant memories. She was recently the recipient of a substantial gift from her majesty on the occasion of her birthday.

Dr. Bell's Pine-Tar-Honey advances a new theory in the treatment of all cough, lung and bronchial troubles. It cures and cures quickly. Absolutely harmless, and pleasant to take. It cuts loose the mucus without exertion or straining and stops the cough at once. It heals the inflamed parts. It gives vigor and vitality to the respiratory organs. It enables the blood to receive the proper supply of oxygen. It builds up the system, rendering it less susceptible to cold. T. N. Cunningham, 136 north Main street.

Kinsmen Across the Border.

Many Americans gladly acknowledge their kinship with the Anglo-Saxons beyond the water, but we must remember that we are still more literally cousins of the great people to the north of us. For a century and a quarter Canadians and Americans have intermarried freely, and the border cannot divide ties of blood. Not long ago the dispatches from South Africa announced the death of Lieut. Wood of Halifax, the first Canadian to die for the British empire in the Boer war. It is an interesting comment on our relations with Canada to note that this young lieutenant was the great-great-grandson of Zachary Taylor, who was a major in the war of 1812, and fought against the British with all the zest for fighting that was in him, and that his great-grandfather was Jefferson Davis, who, as a young man, married Taylor's daughter. It is usually represented as a runaway match, but Mr. Davis himself wrote that it was nothing of the sort. In spite of such American antecedents, Lieut. Wood lived a loyal subject of the queen, and died for her majesty's empire.

Have You Been Coughing

A day, a week, a month, a year? Dr. Bell's Pine-Tar-Honey will cure that cough. There can be no doubt of it. It has cured many others equally severe. Druggists sell it. 25c. No cure no pay. T. N. Cunningham, 136 north Main street.

IN SENATE AND HOUSE.

Another Week of Oratory Promised in Both Branches of Congress.

IMPORTANT MATTERS TO BE AIRED.

Quay Case, Alaska, the Porto Ricans and the Boers Among the Problems to Be Discussed—Congressional Horoscope.

Washington, March 12.—The senate will continue to give attention to the Porto Rican bill and the Quay resolution this week, with a possibility that there may be a diversion in favor of the Hay-Pauncefote treaty and Senator Mason's Boer resolution. Mr. Mason says it is his purpose to call up his resolution and to get a vote on it if possible. Senator Davis has expressed an intention to ask the senate to take up the treaty during the latter part of the week, but Senator Foraker, in charge of the Porto Rican bill, expresses confidence that Senator Davis will not bring the treaty forward at a time to embarrass the Porto Rican measure.

Speeches on Porto Rico were made Monday by Senators Rawlins and Turner. Probably later in the week another speech will be delivered by Senator Nelson. The debate on this measure probably will be very general and possibly quite spirited. The members of the committee, on order of business emphatically contradict the reports that the committee is exerting itself to secure the amendment for the Porto Rican bill, saying that the committee has nothing to do with the formation of legislation.

The senate met at 10 o'clock, Monday, two hours in advance of the usual hour of convening, in order to take up the Alaskan code bill.

House Proceedings.

Washington, March 12.—The week in the house promises to be rather dull. The contested election case of Wise and Young, from the Second Virginia district, which has been debated for two days, occupied the session Monday. Tuesday the conference report upon the financial bill will be disposed of. There may be some lively debate upon the report, but it will command the full party strength on the Republican side, and will be adopted. The remainder of the week will be devoted to appropriation bills, of which two have been reported to the house, the army and the District of Columbia bills.

Amendment Objectionable.

London, March 12.—The Standard, discussing editorially the Hay-Pauncefote convention, says: "We hope Lord Salisbury will not agree to the amendment of the senate committee, which would emasculate the convention. We would be no better off than if we tore up the Clayton-Bulwer treaty, and that is what many people in the United States, who have not Mr. McKinley's regard for the sanctity of treaty obligations, would like to see done."

Funeral of Minister Phelps.

New Haven, Conn., March 12.—Funeral services for the late Edward J. Phelps, ex-minister to England, were held in Battel chapel. Dr. Timothy Dwight delivered the funeral address. The college choir sang two hymns, "Lead, Kindly Light," and "Abide With Me." The body was taken to Burlington, Vt., where the interment in the family plot will be made on Tuesday.

Ignored the Order.

Lexington, Ky., March 12.—Captain C. W. Longmire received orders from Assistant Adjutant General Dixon, under the Taylor administration, to disband the soldiers here. He ignored the orders. Robert Kennedy of this city is acting as assistant adjutant general under Castleman, and cooperating with Captain Longmire.

Deed of a Demented Woman.

Joliet, Ill., March 12.—Mrs. John Gallagher, 50, while in a fit of temporary insanity, arose from her bed, procured a razor and cut her husband's throat from ear to ear. He died before police arrived on the scene. The demented woman is now confined in jail.

By a Landslide.

Sandon, B. C., March 12.—A landslide occurred here, demolishing six houses. William McLeod is missing and is supposed to be under the ruins. Mrs. Harry Nash, Mrs. W. F. Fogg and Mr. Lovatt are seriously injured. Several others were slightly injured.

Murdered by Footpads.

Indianapolis, March 12.—John B. Stout, a respected citizen, as he was on his way home, was robbed and shot by footpads. He died later. Police have failed to find any clew to the murderers, although they have been working zealously on the case all day.

Miss Terry Improving.

Toronto, Ont., March 12.—Miss Ellen Terry has almost entirely recovered from her illness and will leave for New York to rejoin Sir Henry Irving at the end of this week.

By Fire and Smoke.

Indianapolis, March 12.—The extensive department store known as the Star store, owned by Effroyson & Wolff, was badly damaged by fire and smoke. Loss $80,000.

McGovern Matched.

Philadelphia, March 12.—Terry McGovern and Eddy Lenny of this city have been matched for a six-round bout at Industrial hall here on Thursday, March 15.

DEMOCRATIC PRIMARY MEETINGS.

ELIDA CORPORATION.

There will be a meeting held at the townhouse in Elida, O., on the 16th day of March, 1900, to place in nomination township officers of German township, Allen county, O., to be elected at the April election, 1900, to select delegates to the county convention and transact such other business as may properly come before the meeting. Polls to open at 4 o'clock p. m. close at 6:30 p. m. All persons wishing to be candidates, must present names and pay assessments by March 10, 1900.

W. N. Sherre, Com.

GERMAN TOWNSHIP.

There will be a meeting held at the town house, in German township on the 16th day of March, 1900, to place in nomination township officers of German township, Allen county, Ohio, to be elected at the April election, 1900; to select delegates to the county convention and such other business as may properly come before the meeting. Polls to open at 3 o'clock p. m. and close at 6:30 p. m.

All persons wishing to be candidates must present names and pay assessments by March 10, 1900.

T. C. Long.

MONROE TOWNSHIP.

The Democrats of Monroe township, will meet at the town house, March 17, 1900, at 9 o'clock a. m., to put in nomination a township ticket and to transact any other business that may come before the meeting.

AUGLAIZE TOWNSHIP.

Primary will be held in Winegardner hall, Feb. 16, 1900, from 4 to 6 o'clock p. m. to elect township officers and county delegates and transact other business.

G. M. Baker, Com.

PERRY TOWNSHIP.

The Democrats of Perry township will meet in caucus at the township house, Friday, March 16, at 1 o'clock p. m. to nominate candidates for township officers and to select advisory committeeman and delegates to congressional, judicial and county conventions.

D. E. Call, Com.

SHAWNEE TOWNSHIP.

The Democracy of Shawnee township will meet in convention at the township house on Friday, the 16th day of March, 1900, at one o'clock p. m., to place in nomination the various candidates for township offices to be voted on at the April election; also to select delegates to the different conventions and elect an advisory committeeman.

By order of Ad. Com.

C. W. Burkardt.

JACKSON TOWNSHIP.

The Jackson township Democratic primary convention will be held at the township house, Lafayette, O., Saturday, March 17, 1900, from one o'clock p. m. to 6 o'clock p. m., for the purpose of nominating the following candidates to be voted for at the election to be held April 2, 1900: One justice of the peace, one trustee, one clerk, one assessor, one constable, and to select the county, judicial, senatorial and congressional delegates and one member of the county central committee. All persons desiring to be candidates at said convention for any of the above offices will please hand their names to the undersigned on or before March 13, 1900, that their names may appear upon the ballots at said primary.

C. A. Graham,
Advisory Committeeman.

BATH TOWNSHIP.

The Democrats of Bath township will meet at the township house at 1 o'clock p m. Saturday, March 17, to nominate a township ticket, elect county and district delegates and transact all business that may come before the meeting. By order of committee,

M. Alstetter, Adv. Com.

SUGAR CREEK TOWNSHIP.

The Democrats of Sugar Creek township, are urgently requested to meet at the township house Thursday, March 15th, 1900, at 1:30 p. m., to nominate township officers and elect delegates to different conventions. A full attendance is desired as important business may be transacted.

G. W. Williams, Com. Com.

AUGLAIZE TOWNSHIP.

The Democrats of Auglaize township, are requested to meet at Harrod, Ohio on March 17, from 2 to 6 o'clock p. m., to put in nomination, township officers to be voted on at coming election to be held April 2, 1900. Also to elect delegates to county convention and any other business that may come before this meeting. By order of committee,

H. A. Biddinger.

AMANDA TOWNSHIP.

There will be a meeting at the township house of Amanda township, Saturday, March 17, for the purpose of nominating township officers to be elected at the spring election. Also to elect delegates and transact such other business as may come before the meeting. Meeting to commence at 1 o'clock sharp. Thomas Grube,
Committeeman.

NOTICE, H. G. A.

Owing to delay in changing appointments, Buckeye Home No. 16, Home Guards of America, will not meet on Friday evening as announced, but on Wednesday evening, March 14, at 7:30 in Odd Fellow's Temple, when further announcement will be made.

Important business will come before the meeting and all members are earnestly requested to be present. A large class of candidates is expected at this time. P. Laughlin, Sec'y.

It is very hard to stand by and see our dear ones suffer while awaiting the arrival of the doctor. An Albany (N. Y.) dairyman called at a drug store there for a doctor to come and see his child, then very sick with the croup. Not finding the doctor in, he left word for him to come at once on his return. He also bought a bottle of Chamberlain's Cough Remedy, which he hoped would give some relief until the doctor should arrive. In a few hours he returned, saying that the doctor need not come, as the child was much better. The druggist, Mr Otto Scholz, says the family has since recommended Chamberlain's Cough Remedy to their neighbors and friends until he has a constant demand for it from that part of the country. For sale by all druggists.

For the Sick Room.

An ingenious and easily managed arrangement by which a sick-room may be cooled in sultry weather is an adaptation of the wet-sheet system, by which is avoided the periodical wringing out of this large stretch of cloth. The sheet is hung at the window through which the air comes, a small pitcher of water being placed on a convenient ledge or improvised shelf at the top. This is kept full of water, and from it, going down to the floor close to the sheet, is a wick or large cotton cord, or a narrow strip of the sheeting anything to serve as a syphon for the water. In this way the sheet is easily kept moist.

Java furnishes two-thirds of the quinine used.

If troubled with rheumatism, give Chamberlain's Pain-Balm a trial. It will not cost you a cent if it does no good. One application will relieve the pain. It also cures sprains and bruises in one-third the time required by any other treatment. Cuts, burns, frostbites, quinsey, pains in the side and chest, glandular and other swellings are quickly cured by applying it. Every bottle warranted. Price, 25 and 50 cts. For sale by all druggists.

Striking Use of the X-Rays.

A striking use of the X-rays is to be made in the case of two sisters joined together in the same manner as the celebrated Siamese twins. These girls were recently discovered in Brazil, and have reached the age of ten years. The examination with the X-rays is to be made with a view to determining whether the bond joining two bodies can be severed by a surgical operation. If the bodies are independent, surgical treatment would be justifiable and possibly successful, but if there is an actual connection between the two organisms such a step is, of course, out of the question.

What's Your Face Worth?

Sometimes a fortune, but never, if you have a sallow complexion a jaundiced look, moth patches and blotches on the skin, all signs of Liver Trouble. But Dr. King's New Life Pills give Clear Skin, Rosy Cheeks Rich Complexion. Only 25c at H. F. Vortkamp's Drug Store, corner North and Main Sts.

PROVIDED AGAINST A FAMINE.

Why a Philadelphia Family Is Still Living on Centennial Canned Food.

From the Philadelphia Record: When old Jacob Willoughby died last week Kensington lost one of her unique characters. Previous to the centennial exposition of 1876 Mr. Willoughby was seized with a fear that the millions of visitors who were expected in the city would deplete the food markets of Philadelphia and that a famine would ensue. So firmly did he become convinced of the truth of his prediction that he immediately laid in an enormous stock of edibles, mostly canned goods. The cellar of his house was piled high with preserves, potted meats, canned vegetables and nearly every other article of nonperishable foods. Of course the anticipated famine did not materialize and Mr. Willoughby was left with his stores on his hands. He might have disposed of them, but that would have meant admitting his mistake, and so he kept them. For twenty-three years, according to a well authenticated report, he has fed his family and his guests on the aftermath of his centenial stock and when company came there was great rejoicing in the family, for then the stuff went faster. At the time of the old gentleman's death there was still a portion of it left.

When the Blood is pale, then your lips and cheeks are pale, your nerves weak, and your whole body greatly debilitated. The doctors say "You have anæmia." There's just one thing you need—something to make the blood rich and red.

Scott's Emulsion will certainly do this. It will make the most happy changes for you, and soon your old strength and activity will return.

50c. and $1.00, all druggists.
SCOTT & BOWNE, Chemists, New York.

INTENSE COLD

Produces in Some Cases Results Similar To Alcoholic Intoxication.

The usual results of exposure to extreme cold are loss of energy, both physical and mental, followed by drowsiness and disinclination to move; the mental faculties become torpid and the senses numbed, while the victim is seized with an irresistible desire to lie down and sleep. If this desire is yielded to the lethargy passes into stupor and death follows. Occasionally these symptoms are preceded by others which resemble those of intoxication, and are due to a peculiar condition of the blood, which at a very low temperature takes up an insufficient quantity of oxygen, and so has an injurious effect on the nervous system. It was observed during the retreat of the French from Moscow that those who were most severely affected by the cold often reeled about as if intoxicated; they also complained of giddiness and indistinctness of vision, and sank gradually into a state of lethargic stupor, from which it was impossible to arouse them. Other instances are recorded in which persons became delirious and died through a short exposure to intense cold.

To be Prepared

For war is the surest way for the nation to maintain peace. That is the opinion of the wisest statesman. It is equally true that to be prepared for spring is the best way to avoid the peculiar dangers of the season. This is a lesson multitudes are learning, and at this time, when the blood is sure to be loaded with impurities and to be weak and sluggish, the millions begin to take Hood's Sarsaparilla, which purifies, enriches and vitalizes the blood, expels all disease germs, creates a good appetite, gives strength and energy and puts the whole system in a healthy condition, preventing pneumonia, fevers, and other dangerous diseases which are liable to attack a weakened system.

A Remarkable Discovery.

A remarkable discovery has been made by Dr. Peters, who has recently been excavating at Nippur, an ancient city of Babylonia. While the workmen were clearing away the debris from the walls of the temple Bel they discovered in a hole which had been closed up with hundred bricks a large goose egg on a mat of reeds. Why the egg was placed there is a mystery, as it has no connection with any known Babylonian custom. Dr. Peters thinks that it may be looked upon as a joke on the part of one or more of the ancient workmen, the object of which will probably never be known. The temple was built at a very remote time, probably in the reign of Akus-gal (B. C. 2200), or even earlier, so that the egg is over 4,000 years old.

Blood poison often results from a cut or wound if not properly treated. Dr. Bell's Anti-Pain is a safe, speedy cure. Dr. Bell's Anti-Pain is the most wonderful discovery of the age for the quick relief of all internal and external pain. T. N. Cunningham, 136 north Main street.

Weight of London Fog.

Every day there hangs over London a vast smoke cloud that is estimated to weight about 300 tons.

The German empire had in 1898, 33,639 postoffices.

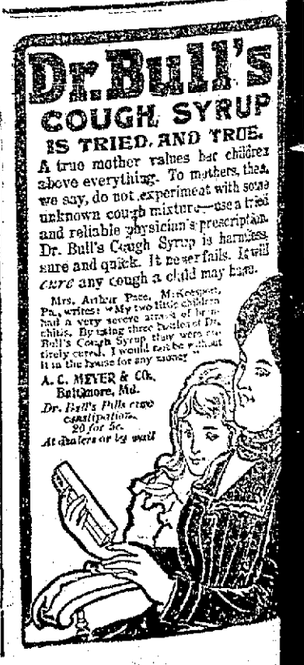

NewspaperARCHIVE®

Pittsb'gh, Ft. Wayne & Chicago Div.

Pennsylvania Lines.

Schedule of Passenger Trains—Central Time

Westward.		9 AM	15 PM	3 PM	39 AM	35 PM
Pittsb'gh	lv	*7 00	*6 30	*1 35		
Alliance	ar	9 40	8 55	4 35		
Canton	lv	10 10	9 27	5 24		
Massillon	"	10 22	9 40	5 42		
Wooster	"	11 02	10 26	6 34		
Mansfield	"	12 10	11 30	7 53	†6 35	
Crestline	ar	12 40	11 55	8 25	6 55	
Crestline	lv	12 45	12 05	PM	7 05	†12 50
Robinson	"	.....	.....		7 18	†3 05
Bucyrus	"	1 05	12 27		7 35	3 20
Nevada	"	.....	.....		7 55	3 35
U. Sandusky	"	1 29	12 51		8 17	3 55
Kirby	"	.....	.....		8 33	.....
Forest	"	B ...	.....		8 45	4 23
Dunkirk	"	.....	.....		8 57	4 35
Washingt'n	"	.....	.....		9 03	4 43
Ada	"	B....	1 36		9 14	4 55
Lafayette	"	.....	.....		9 25	5 08
Lima	"	2 34	1 59		9 46	5 24
Elida	"	.....	.....		9 55	5 38
Delphos	"	3 01	2 26		10 20	5 54
Middlepoint	"	.....	.....		10 32	6 04
Van Wert	"	3 20	2 48		10 46	6 33
Convoy	"	.....	.....		11 00	6 41
Dixon	"	.....	.....		11 11	6 48
Monroeville	"	.....	.....		11 20	†6 57
Maples	"	.....	.....		11 32	†7 05
Adams	"	.....	.....		11 42	7 15
Ft. Wayne	ar	4 10	3 40		11 55	PM
Warsaw	"	5 25	4 52		1 25	
Plymouth	"	6 12	5 34		2 10	
Valparaiso	"	7 16	6 30		3 23	
Chicago	ar	8 45	7 45		5 05	
		PM	AM		PM	

Eastward.		20 AM	8 PM	6 PM	36 AM	18 AM
Chicago	lv	*7 30	*3 00	†1 30		*2 25
Valparaiso	"	9 15	4 37	1 20		4 22
Plymouth	"	10 37	5 46	2 55		5 13
Warsaw	"	11 23	6 28	3 45		5 51
Ft. Wayne	"	12 25	7 46	6 20	†8 30	7 00
Adams	"	12 55	.....	.....	8 42	.....
Maples	"	1 03	.....	.....	8 52	.....
Monroeville	"	1 12	8 02	5 50	9 03	.....
Dixon	"	1 25	.....	.....	9 11	.....
Convoy	"	1 34	.....	6 05	9 22	.....
Van Wert	"	1 55	8 33	6 20	9 39	.....
Middlepoint	"	2 10		6 34	9 53	.....
Delphos	"	2 27	9 05	6 50	10 04	.....
Elida	"	2 33			10 22	
Lima	"	2 54	9 30	7 15	10 31	8 35
Lafayette	"	3 15		7 35	10 50	.....
Ada	"	3 29	10 03	7 54	11 03	.....
Washingt'n	"	3 44			11 24	
Dunkirk	"	3 56	.....	8 11	[illegible]	.....
Forest	"	4 01	.....	8 24	[illegible]	.....
Kirby	"	4 16		8 35	11 44	.....
U. Sandusky	"	4 25	10 46	8 50	12 00	.....
Nevada	"	4 45	.....	9 09	12 19	.....
Bucyrus	"	5 30	11 19	9 29	12 35	.....
Robinson	"	[illegible]		†9 43	12 47	.....
Crestline	ar	[illegible]	11 45	10 00	[illegible]	[illegible]
Crestline	lv	[illegible]	11 55	[illegible]	PM	AM
Mansfield	"	[illegible]	[illegible]	[illegible]		
Wooster	"	[illegible]	[illegible]	[illegible]		
Massillon	"	[illegible]	3 19	[illegible]		
Canton	"	[illegible]	[illegible]	[illegible]		
Alliance	"	[illegible]	3 10	[illegible]		
Pittsb'gh	ar	[illegible]	5 50	5 30		
		PM	AM	PM		

Nos. 6 and 8. Nos. 6, 8 and 20 connect in Union Station, Pittsburgh, with through trains for Harrisburg, Baltimore, Washington, Philadelphia and New York. Dark Faced Type denotes line from 12:00 midnight to 12:00 noon. B Stop for passengers from Crestline or points east, or to Fort Wayne or points west.

Pullman Sleeping Cars are run on Nos. 8 and 14; Pullman Vestibule Dining and Sleeping Cars on

* Daily. † Except Sunday. ‡ Flag Stop. § Meals.

[illegible] E. A. FORD, General Passenger Agent, PITTSBURGH, PENN'A.

For time cards, rates of fare, through tickets, baggage checks, and further information regarding the running of trains apply to any Agent of the Pennsylvania Lines.

LOCAL TIME CARD.

P., FT. W. & C. R. R.

EASTBOUND FROM LIMA.

No. 4 .... 7 15 a m
" 8 .... 10 31 a m
" 6 .... 2 54 p m
" 20 .... 9 30 p m
" 2 .... 10 45 p m

WEST BOUND FROM LIMA.

No. 3 .... 1 59 a m
" 1 Limited .... 8 33 a m
" 39 .... 9 46 a m
" 9 .... 2 34 p m
" 15 .... 5 24 p m

Trains 36, 20, 36, 25, and 39 daily except Sunday

C., H. & D. R. R.

NORTH.

[illegible] arrives daily .... 2:20 a m
[illegible] leaves .... 2:25 a m
[illegible] leaves " except Sunday .... 6:55 a m
[illegible] arrives " " " .... 8:15 a m
[illegible] leaves " " " .... [illegible]
[illegible] arrives " .... 11:?? a m
[illegible] leaves " .... 11:57 a m
[illegible] arrives " except Sunday .... 4:35 p m
[illegible] leaves " " " .... 4:40 p m
[illegible] arrives " " " .... 9:00 p m
[illegible] Sunday only, arrives .... 7:49 a m
" " leaves .... 7:48 a m
[illegible] Sunday only arrives .... 9:55 p m

SOUTH.

[illegible] arrives daily .... 2:05 a m
[illegible] leaves " .... 2:10 a m
[illegible] " except Sunday .... 6:45 a m
[illegible] arrives " " " .... 9:20 a m
[illegible] leaves " " " .... 9:36 a m
[illegible] arrives " .... 12:36 p m
[illegible] leaves " .... 12:41 p m
[illegible] arrives " .... 4:05 p m
[illegible] leaves " .... 4:10 p m
[illegible] " .... 5:45 p m
[illegible] arrives " except Sunday .... 7:30 p m
[illegible] Sunday only, leaves .... 7:30 a m

C. & E. R. R.

No. 2—Going East .... 8:34 p. m
" 8— " " .... 9:02 p. m
" 12— " " .... 3:41 a. m
Local " " .... 7:30 a. m
No. 1—Going West .... 9:10 a. m
" 5— " " .... 1:12 a. m
" 5— " " .... 11:28 a. m
" 11— " " .... 4:59 p. m
Local .... 7:30 a. m

ERIE RAILROAD.

Time Card in Effect Dec., 11, 1899.

From Lima, Ohio.

TRAINS WEST. Depart

No. 5, Vestibule Limited, daily, for Chicago and the West .... 12:23 a m
No. 3, Pacific Express, daily, for Chicago and the West .... 1:12 a m
No. 1, Express, daily, except Sunday for Chicago and the West .... 9:10 a m
No. 2?, Local Freight, daily except Sunday .... 7:00 a m
No. 13, Wells-Fargo limited Express daily, except Monday .... 4:58 p m

TRAINS EAST.

No. 4, Vestibule Limited, daily, for New York and Boston .... 9:05 p m
No. 2, Express, daily except Sunday 3:24 p m
No. 12, Express, daily for New York 3:41 a m
No. 22, Local Freight, daily, except Sunday .... 7:00 a m

Train is will not run days following legal holidays.

Through Coaches and sleeping cars to New York and Boston.

FRANK C. McCOY, Agent.
W. S. MORRISON, Trav. Pass. Agt.
Huntington.

Treasury Exhibit.

Statement of the amount of the various funds in the hands of the Treasurer of Allen County, Ohio, March 1, 1900.

COUNTY FUND.

Amount overdrawn September 1, 1899		$ 5,597 32
Amount orders redeemed, March settlement		20,724 44
Total disbursed		$35,321 76
Amount duplicate and warrant collections		25,711 50
Amount overdrawn March 1, 1900		$ 9,610 26

INFIRMARY FUND.

Amount on hand September 1, 1899		$ 4,045 48
Amount duplicate and warrant collections		7,814 76
Total disbursed		$11,860 24
Amount orders redeemed, March settlement		7,949 57
Amount on hand March 1, 1900		$ 3,910 67

BRIDGE FUND.

Amount duplicate and warrant collections		$23,062 23
Amount orders redeemed, March settlement	$11,051 90	
Amount overdrawn September 1, 1899	11,181 37	22,233 17
Amount on hand March 1, 1900		$ 729 06

BUILDING FUND.

Amount overdrawn September 1, 1899		$ 1,657 42
Amount orders redeemed, March settlement		5,681 27
Total disbursed		$ 7,3?? 69
Amount duplicate and warrant collections		3,253 25
Amount overdrawn March 1, 1900		$ 4,047 44

COUNTY ROAD FUND.

Amount on hand September 1, 1899		$25,532 37
Amount duplicate and warrant collections		27,071 84
Total received		$53,?04 23
Amount orders redeemed, March settlement		48,961 10
Amount on hand March 1, 1900		$ 4,043 13

COUNTY DITCH FUND.

Amount special duplicate and warrant collections		$ 5,495 59
Amount orders redeemed, March settlement	$ 3,851 64	
Amount overdrawn September 1, 1899	272 34	4,124 98
Amount on hand March 1, 1900		$ 1,372 91

INSTITUTE FUND.

Amount on hand September 1, 1899		$ 27 78
Amount warrant collections		190 00
Amount on hand March 1, 1900		$ 217 78

DOG FUND.

Amount on hand September 1, 1899		$ 1,141 13
Amount duplicate collection		1,74? 91
Total received		$ 2,886 04
Amount orders redeemed, March settlement		2,080 40
Amount on hand March 1, 1900		$ 806 64

SOLDIERS' RELIEF FUND.

Amount on hand September 1, 1899		$ 3,974 41
Amount duplicate and warrant collections		2,269 18
Total received		$ 6,243 59
Amount orders redeemed, March settlement		2,952 90
Amount on hand March 1, 1900		$ 3,290 68

CHILDREN'S HOME FUND.

Amount on hand September 1, 1899		$ 2,610 49
Amount duplicate and warrant collections		3,663 83
Total received		$ 6,274 32
Amount orders redeemed, March settlement		3,694 72
Amount on hand March 1, 1900		$ 2,579 60

PEDDLERS' LICENSE FUND.

Amount on hand March 1, 1900		$ 14 00

SURVEY FUND.

Amount on hand March 1, 1900		$ 5 69

UNKNOWN FUND.

Amount on hand March 1, 1900		$ 1 77

M. LOHMER FUND.

Amount on hand March 1, 1900		$ 5 62

REDEMPTION FUND.

Amount on hand March 1, 1900		$ 2 66

SOLDIERS' BURIAL PLACE FUND.

Amount on hand March 1, 1900		$ 750 00

RECAPITULATION.

Infirmary fund	$ 3,910 67
Bridge fund	729 06
Road fund	4,043 13
Ditch fund	1,372 91
Institute fund	217 78
Dog fund	806 64
Soldiers' relief fund	3,290 68
Children's home fund	2,579 60
Peddlers' license fund	14 00
Redemption fund	2 66
Survey fund	5 69
Unknown fund	1 77
M. Lohmer fund	5 62
Soldiers' burial place fund	750 00
	$17,821 19

Less county fund overdrawn	$ 9,610 26	
Less building fund overdrawn	4,047 44	13,657 70
Net balance in treasury March 1, 1900		$ 4,163 49

Lima, Ohio, March 7th, 1900.

To the Commissioners of Allen County, Ohio:

GENTLEMEN:—Pursuant to your request I have this day examined the books of the Treasurer of the City of Lima, and find the Treasurer of said city chargeable with its funds to the amount of $78,443 68
And with county funds to the amount of 6,860 98

Total $85,304 66

I have also assisted in counting the funds in the County Treasury and find cash and approved vouchers amounting to $85,304.66.

Respectfully,
F. B. MITCHELL.

I hereby certify the foregoing to be a correct copy of the finding of the Board of County Commissioners of Allen County, Ohio, as the same appears on their journal.

PHILIP WALTHER,
Auditor Allen County, Ohio.

Lima, Ohio, March 7th, 1900.

Mammoth Engine.

The mammoth machine for supplying power for the Boston Elevated Railway, now in progress, is said to be the monarch of engines. Its indicated power at maximum efficiency is 4,000, but this can be varied 12 to 15 per cent either way, without affecting its efficiency; the engine shaft is of hollow forged nickel steel, 27 feet 10 inches in length, 32 inches in diameter in the bearings and 37 inches in the body, with a 17½-inch hole through its length. The weight of the engine shaft is 65,410 pounds, of the crank disc 58,004 pounds, of the armature 125,000 pounds, and of the fly-wheel 265,515 pounds, making a load on the bearings, aside from the connecting rod, pistons, etc., 513,929 pounds; 143 pounds per square inch of projected area. The diameter of the fly-wheel is 28 feet, and the main bearings are 32 inches in diameter, 56 inches long and 19 feet 9 inches center to center.

Lingering La Grippe Cough.

G. Vacher, 157 Osgood St., Chicago, says: "My wife had a very severe case of la grippe, and it left her with a very bad cough. She tried a bottle of Foley's Honey and Tar and it gave immediate relief. A 50 cent bottle cured her cough entirely." Price 25c. and 50c. H. F. Vortkamp, Cor. Main and North streets.

A Greatful Mendicant.

A grateful mendicant has died in the village of Hinstock, near Newport, England, and his gratitude assumed an exceedingly novel form—for a beggar. His name was Meeson, he was aged, and his generally destitute air and wretched surroundings gave his neighbors the impression that he had not a penny in the world. Out of charity they accordingly for many years provided him with food and clothing. Great surprise was caused among the good Samaritans when it became known that by his will he had left £2,000 and certain real property for division among those who had assisted him. As one of them remarked, it was a clear case of casting your bread on the water, and seeing it come back after many days (buttered) on both sides.

Going Down Hill.

People suffering from kidney diseases feel a gradual but steady loss of vitality. They should lose no time in trying Foley's Kidney Cure. It is guaranteed. H. F. Vortkamp, Cor. Main and North streets.

A Curious Lawsuit.

A curious lawsuit is in progress at Kansas City, Kan., brought by S. K. Howe against the Armour Packing company, to recover fourteen acres of river front occupied by the packing-houses. The old man tells a veritable Robinson Crusoe story. Many years ago he took up his abode on a little island in the Missouri river, living in a hut with a dog and a few fowls for his only companions. He was lord of the domain, and no one questioned the fact. Finally the stream changed its course, and what was an island became valuable river front, and the Armour company forced him off.

Use Allen's Foot-Ease in Your Gloves.

A lady writes: "I shake Allen's Foot-Ease into my gloves and rub a little on my hands. It saves my gloves by absorbing perspiration. It is a most dainty toilet powder." Allen's Foot-Ease makes tight or new shoes easy. Always use it to break in new shoes. It keeps the feet cool and comfortable. We invite the attention of physicians and nurses to the absolute purity of Allen's Foot-Ease. All drug and shoe stores sell it, 25c. Sample sent FREE. Address Allen S. Olmsted, Le Roy, N. Y.

Had to Talk.

A very little fellow has a very lively tongue, and talks so much at meals that on a recent occasion, when there were to be guests at the table, his elder brother bribed him with a quarter to be still. After ten minutes of silence, the little boy whispered anxiously to his brother: "Arthur, Arthur, mayn't I talk a nickel's worth?"—Cincinnati Enquirer.

CASTORIA.

Bears the Signature of Chas. H. Fletcher. The Kind You Have Always Bought

The First to Scale Mount Blanc

One of the most celebrated of the Alpine guides, Jean Payot, died at Chamounix not long ago in his 94th year. He was one of the best known of all his class, and had piloted many distinguished persons up the Alps. He was the last survivor of the companions of Jacques Balmat, who was the first to reach the summit of Mount Blanc, and who perished in the Glaciers de Sixt in 1834.—New York Commercial Advertiser.

HEAD ACHE

"Both my wife and myself have been using CASCARETS and they are the best medicine we have ever had in the house. Last week my wife was frantic with headache for two days, she tried some of your CASCARETS, and they relieved the pain in her head almost immediately. We both recommend Cascarets."

CHAS. STEDEFORD,
Pittsburg Safe & Deposit Co., Pittsburg, Pa.

CANDY CATHARTIC
Cascarets
TRADE MARK REGISTERED
REGULATE THE LIVER

Pleasant. Palatable. Potent. Taste Good. Do Good. Never Sicken, Weaken, or Gripe. 10c, 25c, 50c.

... CURE CONSTIPATION. ...

Sterling Remedy Company, Chicago, Montreal, New York. 317

NO-TO-BAC Sold and guaranteed by all druggists to CURE Tobacco Habit.

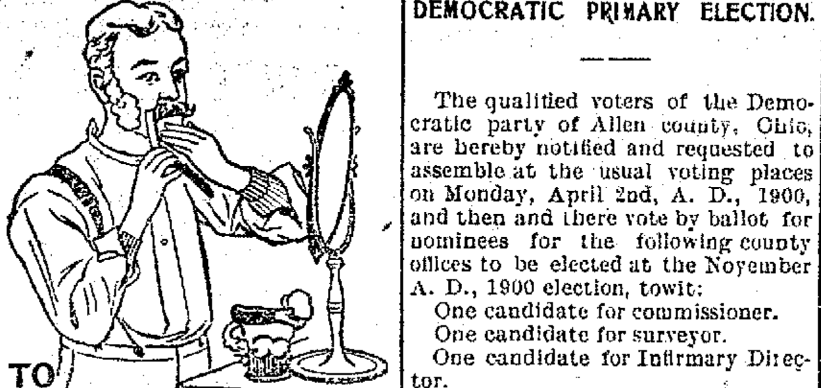

Shave with CUTICURA SHAVING SOAP, and before cleansing, the face rub on a bit of CUTICURA Ointment, the great skin cure. Wash off with CUTICURA TOILET SOAP and HOT WATER. This simple, inexpensive treatment will make shaving a pleasure and comfort to those with tender, inflamed, easily irritated skin.

Sold throughout the world. POTTER D. AND C. CORP., Sole Props., Boston. "All About the Skin," free.

An Extraordinary Occurrence.

An extraordinary occurrence was reported in Leicester, England, recently. Special intercession services for soldiers fighting in South Africa are being held daily in Broughton Astley church. While the bell was being rung, however, and the congregation entering the church, a strange visitor arrived. It appeared that the Atherstone hounds had met at Ullesthorpe, found two foxes at Frolesworth Gorse, and followed one across the fields to Broughton Astley. Here the fox, being hard pressed, and seeing the church door open, sought sanctuary there, but the hounds, being close to his heels, followed him into the church, caught him, and there and then dispatched him.

A Fiendish Attack.

An attack was lately made on C. F. Collier of Cherokee, Iowa, that nearly proved fatal. It came through his kidneys. His back got so lame he could not stoop without great pain, nor sit in a chair except propped by cushions. No remedy helped him until he tried Electric Bitters which effected such a wonderful change that he writes he feels like a new man. This marvelous medicine cures backache and kidney trouble, purifies the blood and builds up your health. Only 50c at H. F. Vortkamp's drug store, corner North and Main Sts.

Benefit of High Altitudes.

Going to the mountains for benefit of cases of pulmonary disease is a regular thing among persons thus afflicted. That there is a reason for this many people understand, although they do not know precisely what it is. A number of medical scientists have been working on this question, and have discovered that the increase in the red blood corpuscles, when one moves from lower to higher altitudes, is very marked. As it is known that the absence of red corpuscles causes debility and weakness, so the presence of many of them indicates a higher degree of vitality and better state of health. High, cool air is very beneficial in complaints of this sort. It is partly for this reason that the cold air treatment for consumptives is so highly commended.

Eugene J. Hall, the poet and publisher, says that one dose of FOLEY'S HONEY AND TAR restored his voice when hoarseness threatened to prevent his lecture at Central Music Hall, Chicago. H. F. Vortkamp, corner Main and North streets.

A "Don't Speak Evil" Society.

Springfield (Mo.) women have organized a "don't speak evil" society, each member signing this agreement: "I do hereby solemnly pledge my word to speak no evil of any woman, whether such report be true or not. Any violation of this pledge, however, does not release me from its subsequent obligations, which are to continue for all time to come." This is interpreted to mean: "If at first you don't succeed, try, try again."

We have saved many docor bills since we began using Chamberlain's Cough Remedy in our home. We keep a bottle open all the time and whenever any of my family or myself begin to catch cold we begin to use the Cough Remedy, and as a result we never have to send away for a doctor and incur a large doctor bill, for Chamberlain's Cough Remedy never fails to cure. It is certianly a medicine of great merit and worth.—D. S. Mearkle, General Merchant and Farmer, Mattie, Bedford county, Pa. For sale by all druggists.

Statistics of British Emigrants.

Statistics just issued by the Board of Trade show that during 1899 a total of 241,405 emigrants left Great Britain, as compared with 205,171 in the previous year. The greater proportion of this increased outflow of 36,000 consisted of foreigners. However, these were "birds of passage," numbering 90,000, compared with 60,000 in 1898. The number of British emigrants was over 6,000 in excess of that in 1898, and it is remarkable that this was wholly due to an increased exodus from Ireland, 8,000 more persons of Irish birth leaving last year, practically all going to the United States, while the English emigrants were 3,000 fewer. Of the total number of British emigrants, viz., 146,777, no fewer than 92,532 were bound for the great Republic, an increase of 22,000 as compared with 1898, and 16,451 for British North America, a decrease of 1,200. Australia received 11,478, against 10,693, while the outlook of war so seriously checked emigration to South Africa that the number declined from 19,756 in 1898 to 14,550 last year.

DEMOCRATIC PRIMARY ELECTION.

The qualified voters of the Democratic party of Allen county, Ohio, are hereby notified and requested to assemble at the usual voting places on Monday, April 2nd, A. D., 1900, and then and there vote by ballot for nominees for the following county offices to be elected at the November A. D., 1900 election, towit:

One candidate for commissioner.
One candidate for surveyor.
One candidate for Infirmary Director.

The following rules have been adopted by the county central committee of said county for conducting said election:

FIRST:—The said primary election shall be held in each of the several townships, wards, and precincts within the county as near the usual voting places as can be, on Monday, the 2nd day of April, A. D., 1900, between the hours of 5:30 o'clock a. m. and 5:30 o'clock p. m. standard time and said primary election shall be held under the Australian Ballot Law, so conducted as to fully comply with the requirements of a resolution to that effect adopted by the Democratic county convention held at Lima, Ohio, in April, A. D., 1897, and as amended by the same body in April, A. D., 1899.

SECOND:—The central committeemen of the townships, wards and precincts shall designate two persons to serve as judges, one of whom shall be appointed the presiding judge, and one person to serve as clerk of said election, for each precinct under their supervision, and shall on or before noon of the 24th day of March, A. D., 1900, submit the names of the persons so appointed to the secretary of the central committee, and the persons so appointed as judges and clerks shall on or before noon of March 31, A. D., 1900, take and subscribe an oath that they will honestly, faithfully and impartially discharge their said duties and a true count and correct return make of all the votes cast at said election. In case of the absence or in case of a vacancy from any cause in either or both of said offices of judge or clerk, the Democrats present at the polls at the time for opening, may elect some one of their number to serve in the place of such absent judge or clerk, who shall first take the oath of office herein before prescribed and thereupon be entitled to discharge all of the duties of his said office as if he had been originally appointed thereto.

THIRD:—The following persons shall be deemed qualified and entitled to vote at said election:

(1) All those who are known to be Democrats.

(2) All those not known to be Democrats, who will pledge themselves to vote the entire Democratic ticket at the November, A. D. 1900, election.

(3) All those who are not yet entitled to vote, but who will be entitled to vote at the November, A. D. 1900, election, who will pledge themselves as above.

FOURTH:—The judges and clerks of said election shall keep a correct poll book, which shall contain the names of all persons voting at said election; and they shall immediately after the closing of the polls and in the presence of such person as may produce a certificate from any candidate for a county office, showing that he or they have been selected to serve as an inspector on behalf of such candidate, proceed to count the ballots cast at said election and make a correct tally sheet of the same as at general elections, certifying at the end thereof the exact number of votes cast for each candidate, after which they shall sign and seal up such poll books and tally sheets and endorse the same to the chairman of the central committee and the same together with all contested ballots and ballots voted and unvoted, delivered to the presiding judge, whose duty is hereby made to return the same to the chairman of the central committee not later than 10 o'clock a. m. on Tuesday, the third day of April, A. D. 1900.

Said judges shall further, upon demand made therefor by any one or more of the persons so appointed as inspectors as aforesaid, make out and deliver to each such inspector so demanding the same, a true and correct statement of the result of such election in their precinct.

FIFTH:—The delegates elected to the county convention as hereinafter provided, shall meet at the assembly room of the court house in Lima, Ohio, on Tuesday, the 3rd day of April, A. D. 1900, at 10 o'clock a. m., and after having duly organized, shall proceed to open and canvass the returns of said election, and the candidate for county office having received the greatest number of votes, shall be declared to be the nominee for the office for which he is a candidate.

SIXTH:—Any and all Democrats desiring to be candidates for any of the foregoing county offices, will cause their names to be handed to the secretary of the central committee on or before 4 o'clock p. m., March 24th, A. D. 1900, and then and there pay or cause to be paid to said secretary, the amount assessed against them by the central committee, to defray the expense of such election. All such candidates will be further required to do and perform such other matters and things as the central committee, having regard for party good, may by resolution require of them

The name of any candidate not paying such assessment or otherwise refusing to comply with the rules adopted by the central committee, will not appear upon the ticket.

SEVENTH:—The Central Committee will on Saturday, March 31st, A. D., 1900 furnish and deliver to the persons appointed and qualified as presiding judges as aforesaid all necessary tickets, poll-books and tally sheets. The tickets shall be printed on yellow paper. No tickets shall be given out or delivered to any person by the judges or clerks of said election until after the polls have been regularly opened and but one ticket shall be given to any one voter except that when a voter has improperly marked or mutilated the ticket handed to him, he shall upon surrendering the same to the judges be entitled to receive another ticket, and so on until he has received three tickets, but no more than three tickets shall in any case be given to any one person.

EIGHTH:—It is hereby made the duty of the several judges of said primary election to see that strict secrecy obtains throughout in the conduct of said election; that every voter mark his own ballot except in the case of persons who are unable to read, in which case it is made the duty of the judges to assist such voter; that no person or persons be permitted to remain in the booth or behind the guard rail for a longer period of time than five minutes; that no person or persons after having voted be permitted to re-enter the booth or again go behind the guard rail for the purpose of influencing a voter; and especially that no candidate be permitted to enter a booth or go behind the guard rail, except to prepare and cast his individual ballot.

The qualified voters of the Democratic party of Allen County, Ohio, are hereby further notified and requested to assemble at the usual place of voting on the day of their respective township, ward and precinct caucuses, and then and there vote by ballot for the election of such number of delegates to the Congressional, Judicial, Senatorial and county conventions for the year 1900, as such township, ward or precinct may be entitled to under the apportionment hereinafter made, and that at the same time and in the same manner, vote for the election of a member of the County Central Committee.

The following is the apportionment for delegates based upon the vote cast for William Jennings Bryan for president of the United States in 1896.

FOR COUNTY CONVENTION.

	Del.	Votes Cast.
Amanda tp	10	240
Auglaize tp, east pre	5	115
Auglaize tp, west pre	4	108
Bath tp	9	211
German tp	7	177
Elida special	4	99
Jackson tp	11	278
Marion tp	14	352
Delphos, First ward	8	190
Delphos, Second ward	8	194
Monroe tp	10	248
Lima, First ward, pre A	10	258
Lima, First ward, pre B	12	289
Lima, Second ward	8	212
Lima, Third ward, pre A	8	196
Lima, Third ward, pre B	5	128
Lima, Fourth ward, per A	5	132
Lima, Fourth ward, pre B	11	268
Lima, Fourth ward, pre C	8	188
Lima, Fifth ward	11	278
Lima, Sixth ward, pre A	5	129
Lima, Sixth ward, pre B	3	85
Lima, Seventh ward, pre A	10	239
Lima, Seventh ward, pre B	5	117
Perry tp	9	214
Richland tp, Beaver Dam pre	8	197
Richland tp, Bluffton pre	18	448
Shawnee tp	8	189
Spencer township	19	471
Sugar Creek tp	4	110

Total number of delegates in convention 256
Necessary to a choice 129

DISTRICT CONVENTION.

	Del.	No. Votes.
Amanda tp	2	240
Auglaize tp, east pre	1	115
Auglaize tp, west pre	1	108
Bath tp	2	211
German tp	2	177
Elida special	1	99
Jackson tp	3	278
Marion tp	4	352
Delphos, First ward	2	190
Delphos, Second ward	2	194
Monroe tp	2	248
Lima, First ward, pre A	3	258
Lima, First ward, pre B	3	280
Lima, Second ward	2	212
Lima, Third ward, pre A	2	196
Lima, Third ward, pre B	1	128
Lima, Fourth ward, pre A	1	132
Lima, Fourth ward, pre B	3	268
Lima, Fourth ward, pre C	2	188
Lima, Fifth ward	3	278
Lima, Sixth ward, pre A	1	129
Lima, Sixth ward, pre B	1	85
Lima, Seventh ward, pre A	2	239
Lima, Seventh ward, pre B		117
Perry tp	2	214
Richland tp, Beaver Dam pre	2	197
Richland tp, Bluffton pre	4	448
Shawnee tp	2	189
Spencer tp	5	471
Sugar Creek tp	1	110

The above and foregoing was adopted by the Democratic County Central Committee of Allen County, Ohio, at a meeting held at Lima, on March 3rd, A. D., 1900.

C. A. GRAHAM, Chairman.
F. R. MASON, Secretary.

HOME CURE FOR BLOOD POISON.

Beware of the Doctors' Patchwork; You Can Cure Yourself at Home.

There is not the slightest doubt that the doctors do more harm than good in treating Contagious Blood Poison; many victims of this loathsome disease would be much better off to-day if they had never allowed themselves to be dosed on mercury and potash, the only remedies which the doctors ever give for blood poison.

The doctors are wholly unable to get rid of this vile poison, and only attempt to heal up the outward appearance of the disease—the sores and eruptions. This they do by driving the poison into the system, and endeavor to keep it shut in with their constant doses of potash and mercury. The mouth and throat and other delicate parts then break out into sores, and the fight is continued indefinitely, the drugs doing the system more damage than the disease itself.

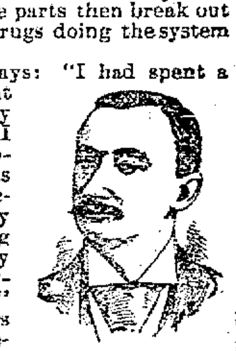

Mr. H. L. Myers, 100 Mulberry St., Newark, N. J., says: "I had spent a hundred dollars with the doctors, when I realized that they could do me no good. I had large spots all over my body, and these soon broke out into running sores, and I endured all the suffering which this vile disease produces. I decided to try S. S. S. as a last resort, and was soon greatly improved. I followed closely your 'Directions for Self-Treatment,' and the large splotches on my chest began to grow paler and smaller, and before long disappeared entirely. I was soon cured perfectly and my skin has been as clear as glass ever since. I cured myself at home, after the doctors had failed completely."

It is valuable time thrown away to expect the doctors to cure Contagious Blood Poison, for the disease is beyond their skill. Swifts Specific—

S. S. S. FOR THE BLOOD

—acts in an entirely different way from potash and mercury—it forces the poison out of the system and gets rid of it entirely. Hence it cures the disease, while other remedies only shut the poison in where it lurks forever, constantly undermining the constitution. Our system of private home treatment places a cure within the reach of all. We give all necessary medical advice, free of charge, and save the patient the embarrassment of publicity. Write for full information to Swift Specific Co., Atlanta, Ga.

A. R. De Fluent of the Journal, Doylestown, Ohio, suffered for a number of years from rheumatism in his right shoulder and side. "My right arm at times was entirely useless. I tried Chamberlain's Pain Palm, and was surprised to receive relief almost immediately. The Pain Palm has been a constant companion of mine ever since and it never fails." For sale by all druggists.

Convert Burns His Library.

Marshall O. Waggoner of Toledo, Ohio, the infidel, whose conversion to Christianity was recently announced, has burned his magnificent library, consisting of writings of infidels. The ashes of the books are in the bottom of the furnace of the Memorial United Brethren church of Toledo, to which he privately consigned them. He threatened to destroy this collection some time ago, but delayed doing so until the night of Jan. 8. With supreme satisfaction and a feeling that he was doing God's will, the aged lawyer watched his precious volumes wither and crumble into ashes in the furnace heat. Many of the volumes were exceedingly rare. There were a large number of manuscripts and first prints not to be found in any other library in America.

TOO many people lose valuable time in experimenting with cough and cold cures. They should take Foley's Honey and Tar before it is too LATE. H. F. Vortkamp, Cor. of Main and North streets.

An Interesting Old Manuscript.

An interesting old manuscript has just been unearthed and added to the Central Public Library at Hampstead, England. Its date is about 1698, and it is entitled "Strange News from Hampstead, giving an account how divers evil spirits did on Saturday, the 17th day of March last, appear in the night on the new walk near ye Wells and tear up a hundred trees by the roots and afterwarde almost killed a Black Cow, tooke the blood and then vanished away."

PATENTS GUARANTEED

Our fee returned if we fail. Any one sending sketch and description of any invention will promptly receive our opinion free concerning the patentability of same. "How to Obtain a Patent" sent upon request. Patents secured through us advertised for sale at our expense.

Patents taken out through us receive *special notice*, without charge, in THE PATENT RECORD, an illustrated and widely circulated journal, consulted by Manufacturers and Investors.

Send for sample copy FREE. Address,

VICTOR J. EVANS & CO.
(*Patent Attorneys,*)
Evans Building, WASHINGTON, D. C.

PILES

Dr. Williams' Indian Pile OINTMENT will cure Blind, Bleeding, and Itching Piles. It absorbs the tumors, allays the itching at once, acts as a poultice, gives instant relief. Dr. Williams' INDIAN PILE OINTMENT is prepared only for Piles and Itching of the private parts. Every box is warranted. Sold by druggists, or sent by mail on receipt of price, 50c and $1.00 per box. WILLIAMS M'F'G CO., Prop's, CLEVELAND, O.

Sold by H. F. Vortkamp, n. e. cor. Main and North sts. Lima, Ohio.

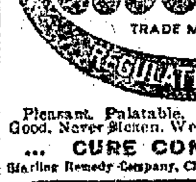

PARKER'S HAIR BALSAM

Cleanses and beautifies the hair. Promotes a luxuriant growth. Never Fails to Restore Gray Hair to its Youthful Color. Cures scalp diseases & hair falling. 50c, and $1.00 at Druggists

CASH for acceptable ideas. State if patented. THE PATENT RECORD, Baltimore, Md.

Subscription price of the PATENT RECORD $1.00 per annum. Samples free.

A Vigorous Shampoo

once every week with

Seven Sutherland Sisters'

Scalp Cleaner, when immediately followed with a thorough application of the Hair Grower, will make the hair soft, silky and luxuriant. Unlovely hair means unhealthy hair. These preparations strengthen as well as cleanse and purify. They make and keep the hair beautiful.

For men, women and children.

Sold by all druggists.

ASTHMA QUICK, SURE RELIEF
ASTHMA TABLETS.

A POSITIVE cure for Asthma Hay Fever and Catarrh. One or two tablets give immediate relief. One Tablet after each Meal aids Digestion. Ask your druggist, or by mail 50 cts. Send stamp for free sample.

ROSS MFG. CO., Cleveland, O.

NewspaperARCHIVE®

THE BUSY STORE | THE BUSY STORE | THE BUSY STORE | THE BUSY STORE | THE BUSY STORE | THE BUSY STORE | THE BUSY STORE

The methods employed by a Department Store result in giving lower prices and more up-to-date goods than other stores, owing to the rigid system employed in the watching of details, as well as to the quantity of goods purchased.

The Busy Store's Collarette Sale!

We will make this a bigger, greater and better store through making low prices—carrying good assortments, cheerfully refunding money or exchanging goods if purchases are not satisfactory—having polite and careful salespeople, good delivery system—and being ever mindful of our patrons' interests.

Is still in progress. Only 65 garments left out of the immense shipment received last week.

Saturday's sales far exceeded our anticipations, which prove that we lived up to our advertisement to the letter.

Every one went away satisfied that they had received more than their money's worth.

The next few days will clean out every Collarette in the store. Those who have not already purchased should see that they are not left out in the cold, as it is very doubtful, indeed, if another opportunity like this will present itself in Lima.

Remember, the regular prices of furs today have raised in price higher than has been known for years back. It was only through a piece of luck that our buyer happened to be on the spot when the manufacturer of these furs was hard pressed for money, that enables us to give you the bargains we are doing today.

The Busy Store's Jacket Sale!

Saturday was the last day advertised for our great Jacket Sale, the prices of which were reduced 25 cents, day by day, until our limit was reached, viz: March 10, on which day they were sold at $1.25 each, and what are left we will continue to sell at that price, but no further reductions.

This Jacket Sale has been a wonder to our many customers. Many doubters, who did not know us, came in day by day, to see if we were living up to our advertisement, thinking it impossible for us to sell Jackets at the prices we have. They found we kept our word, and we wish to say to all, that you will find our dealings will be just as represented---and better---than what is stated in our advertisement.

New goods are steadily arriving. Watch for our Tuesday Evening Chat, in tomorrow's paper.

THE METELLUS THOMSON DRY GOODS CO.

HARVEST

Of the Reaper, Death,

Mrs. Dry, Sister of B. C. Faurot, Died Yesterday.

Mrs. Georgiana Wilkins, Wife of Fireman C. E. Wilkins, of the C. & E., Passes Away.

The home of B. C. Faurot, at Market and McDonel streets, has again been saddened by a visit from the hand of death. Mrs. Margaret Faurot-Dry, sister of Mr. Faurot, died at his home at 6 o'clock yesterday morning, death resulting from nervous prostration, from which she had suffered an illness of one week's duration. The deceased was born in Marion county, Ohio, fifty-five years ago. She is survived by one son, aged about twenty years.

The funeral services will be held at the Faurot residence at 2 o'clock tomorrow afternoon and interment will be made in Woodlawn cemetery.

MRS. C. E. WILKINS.

Mrs. Georgeanna Wilkins, wife of fireman C. E. Wilkins, of the C. & E., died at their home, 229 west Vine street, at 11:45 o'clock yesterday morning. Two weeks ago a child was born to Mr. and Mrs. Wilkins and the infant, together with two handsome little sons and the father, survive her. The deceased was aged 34 years, 1 month and 1 day. She was born at Kenton, O., to which place the remains will be taken over the C. & E., on train 8 tonight. Brief services will be held over the remains at the residence at 7 o'clock this evening, Rev. W. G. Smith, of the Main street Presbyterian church, officiating.

FUNERAL OF PATICK REILLY.

The funeral of Patrick Reilly, the late superintendent of equipment for the L. E. & W., whose death was announced by the TIMES-DEMOCRAT Saturday, will be held from St. Rose church at 8:30 o'clock Wednesday morning, and interment will be made in Gethsemani cemetery.

Mrs. Ed. LeClair and Miss Lucy Reily, daughters of the deceased, will arrive here from Baker City Oregon, this evening.

THE STECK "ELITE"

In Mahogany Case is a Grand Worthy of the Name.

Porter & Son have received from George Steck & Co.'s factory one of the famous style "L," "Elite" grand pianos and the instrument is one that is worthy of the name. In both tone and appearance it is certainly the most beautiful piano that was ever shipped to Lima. It is in mahogany with wormanship of the very latest design, contains 7⅓ octavos and has the new patent iron frame and patent tone sustaining pedals. Persons who are thinking of purchasing a grand should not fail to see the Steck "Elite." It is the finest in the land.

Carpets.

We have the largest stock of carpets in Lima. We have the only carpet sewing machine here. We have the best carpet layers in the city. We can sell you a carpet for less money than any other concern here. Prices are lower now than they will be later on, as all carpet factories have advanced prices since we bought our spring stock. Now is a good time to buy carpets. CARROLL & COONEY.

ATTENTION!

Sir Knights of Banner Tent 356, regular review Tuesday evening, March 13. Let every member be present as there is business of vast importance to come before the order requiring every member present. Let every member of Team be present.

COMMANDER.

Notice.

The board of Associated Charities will meet in the mayor's office Tuesday evening, March 13th, at 8 p. m., to settle up the business for the year. Let all members be present. All persons having bills against the board please send same to the secretary at once. MRS. E. B. SEREFF, Secy.,

7-2t 136 east High.

SPRAYS

From the Derrick Fields.

A Forty Barrel Well in Sugar Creek Township

Is Attracting Producers to That Territory—Several New Locations Already Made.

OIL MARKET.

Tiona	[illegible]
Scio	1.68
Pennsylvania	1.68
Barnesville	1.58
Corning	1.51
New Castle	1.48
North Lima	1.20
South Lima	1.21
Indiana	1.21

PENNSYLVANIA SHIPMENTS FOR MONTH TO DATE.

Total	658,552
Daily average	82,320

PENNSYLVANIA RUNS FOR MONTH TO DATE.

Total	692,841
Daily average	86,730

LIMA OIL SHIPMENTS.

Buckeye Pipe Line	27,651
Indiana	16,963
Total	44,614
Previously reported	338,951
Total	383,571
Daily average	47,946

LIMA OIL RUNS.

Buckeye Pipe Line	41,038
Indiana	7,087
Total	48,125
Previously reported	276,634
Total	324,759
Daily average	40,588

OIL STATEMENT

Of the Buckeye Pipe Line Co. and other lines handling Lima oil.

Acceptances and vouchers	7,500,000 00
Credit balances	3,168,707 27
Total liabilities	10,668,707 27
Gross stocks	13,206,593 64
Sediment and surplus	2,537,886 37
Runs from wells	1,251,233 93
Other receipts	553,739 16
Total receipts	1,804,973 09
Regular deliveries	1,326,917 84
Other deliveries	445,467 66
Total deliveries	1,772,385 50

"Talk about your mysteries" in the oil line, but Tiffin comes to the front with a leader.

An educational oil well is reported to exist at the Viona school house at Swander Station, a few miles east of this city on the line of the Pennsylvania railroad. Tuesday noon when the Knox oil well was shot on the Van Nette farm in the southeastern limits of the city, there was a simultaneous explosion in the bosom of the earth immediately under the water well which supplies the school. The convulsion in the oil bearing stratum of Seneca county had to have more than one outlet. The school house well is 80 feet deep and here the pressure found a vent. This morning a layer of oil four feet thick was floating on the surface of the water in the well.

Hannibal Keller, of Tiffin, who was working near Swanders, verifies the incident, which may cause a boom in Swanders farms.

The Sistersville Oil Review says that 500 teams would be used in that field if they could be found and that this will be the busiest year on record in that pool.

Lima is to have an exhibit at the Paris Exposition. Samples of the sand were taken every 5 feet from the Shuler well and the Ohio Oil Co. will show it in their big show along with its many other exhibits.

A well has just been finished on the Stallkamp farm south of Delphos that starts off at 150 barrels.

There is a lively scramble around Continental for leases.

Judson Whitnall, of Syracuse, N. Y., dropped dead in his room in Warren, Ind., last Saturday. Mr. Whitnall was in the hotel that was blown up in that city on Friday and it is thought by his friends that the shock was the immediate cause of his death. Jud, as he was known to almost every oil man in the country, was a man well liked by every one he came in contact with and many are the expressions of regret that are heard among our local oil men today.

Tim Spellacy is arranging for a California business trip. He leaves Wednesday.

MARRIED.

A Charming Ceremony Performed at Trinity Parsonage.

Mr. Harry B. Kratzer and Miss Grace M. Dunn were wedded Saturday evening at the Trinity M. E. parsonage. The ceremony was performed by the pastor, Rev. E. D. Whitlock. Both persons are residents of Lima.

CULLED

From Today's Roundup

And Concentrated for the Evening's Review.

Brief Notes of Limaites Abroad, Visitors Who Are Here, and of the Day's Happenings.

W. F. Hover is in Cincinnati on business.

Mrs. O. L. Wilmot, of Ft. Wayne, is the guest of relatives in this city.

Mrs. James Slusser, of Holmes avenue, is visiting friends at Pandora, Ohio.

Mrs. P. L. Rouzer and son, Walter, Sundayed with relatives at Columbus Grove.

Mrs. B. F. Showalter starts this morning for Valparaiso, Ind., as her mother is very ill.

Mrs. Wm. Davis and sister of the southside, left over the Erie today, for Denver, Colorado.

Mr. J. B. Latham has gone to Columbus, called there by there by the serious illness of his mother.

Miss Bell Sunderland, of Spencerville, is the guest of her sister Mrs. Chas. Tone, of Hughes avenue.

Misses Katherine and May Longmeier, of north Main street, spent Saturday with friends in Wapakoneta.

Isaac Showalter and wife, who has been the guests of their son and wife, at 925 south Elizabeth street, have returned home.

Mr. and Mrs. O. L. Graves and Miss Catharine Holter, of Spencerville, were the guests of Mr. and Mrs. E. E. Langley over Sunday.

Richard D. Graf, special agent for the New York Life Insurance company, at Findlay, was the guest of friends here yesterday.

Mrs. Joseph McCrate, of Columbus Grove, was the guest yesterday of her mother Mrs. Mary Langan, of McKibben and Elizabeth streets.

A. A. Miller and Mike Brown, two of the striking moulder of the south side, have gone to Barberton, Ohio, where they have secured work.

Born to Mr. and Mrs. T. M. Harpery of 508 south West street, a daughter. The little lady weighs eight pounds and "Mace" is justly proud of her.

Ex-post master Frank Hunter, and wife, of Sidney, were in the city yesterday, the guests of her sister, Mrs. W. D. Gallagher, of north Elizabeth street.

Dr. F. G. Stueber, who has spent the past six months in professional study in Germany, returned home with his family Saturday and will resume pratice first of the week.

Christian Duffy, clerk of the federal court for the northern District of Illinois, and three sisters are here from Chicago to attend the funeral of Patrick Reilly. Mrs. Reilly is their sister.

The regular monthly meeting of the Women's Auxiliary of the Y. M. C. A. will be held in the association parlors, Tuesday, March 13, at 4 p. m. All the members are urged to be present.

Mrs. D. Spangler, of Muncie, Ind., who has been visiting her daughters, Mesdames Shaffer, Ardinger and Brown, received a telegram Sunday, calling her home to the bed-side of her husband, who has taken suddenly ill.

THE REMENYI CONCERT

At Faurot Opera House, Monday Evening, March 19th.

The singing of Miss Remenyi was a delight. Her voice is a pure soprano and is unusually sympathetic. Her own personal magnetism adds much. She sings so easily and so naturally. A daughter of the famous Hungarian violinist, Miss Remenyi inherits abundance of artistic temperament, and it is quite in evidence in her singing. Finish and expressiveness characterize her work.—Binghampton Republican.

Notice.

There will be no meeting of the Chautauquans this evening.

MISS GORDON, Vice Pres.
MISS BLOXHAM, Sec'y.

SPENCERVILLE

Will Issue Bonds to Build an Electric Light Plant.

Council Passed a Resolution to that Effect and the Board of Elections will Have the Ballots Printed.

A letter received by clerk Charles Sontag, of the board of elections from Spencerville states that at the last meeting of the city council a resolution was passed to have the project of municipal ownership of an electric light plant submitted to the voters at the election to be held on the second of April. It is the desire of a majority of the citizens to light the town by electricity and the regular legal forms have been gone through by the city council, which has the matter in hand.

The estimated cost of the plant is fixed at $16,000 and bonds to that amount will be issued providing the matter is favorably considered by the voters of Spencerville when the resolution is voted upon at the spring election.

There will be Universalist meeting at the Winegarden hall in Harrod, O., March 20, 1900, evening and continuing over Sunday. Everybody is invited to attend and hear Rev. F. M. Pitkin, one of the ablest talkers in the state. J. S. LONG.

Ladies, clean your kid gloves with LaBelle glove cleaner; for sale only by Mrs. F. Light, headquarters for kid gloves and sole agent for the famous Voltaire and Melrose gloves in all the leading shades. Gloves fitted and warranted. 5-tf

DO YOU WANT A FENCE?

We have iron and wire fencing for all purposes, at prices that will interest you. For particulars, etc., call at room 2, Collins block, 3rd floor, or

ADDRESS,
W ROCKEY,
LIMA, OHIO,
Box 103,

NEWSPAPERARCHIVE® NEWSPAPERARCHIVE®